ANTENNA·1964

TIM BRESLIN

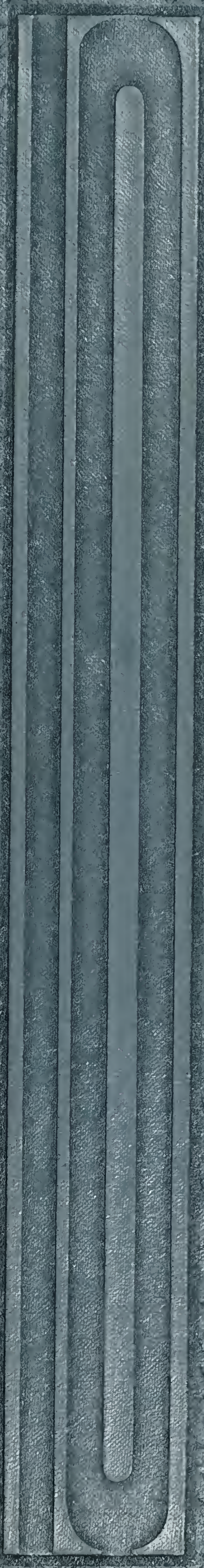

y Gang, I'll the
remember all the
y ass'ed things we've
and all and I'll see
next year at E.C.
Jeff Buss of Jammy

Big Brown

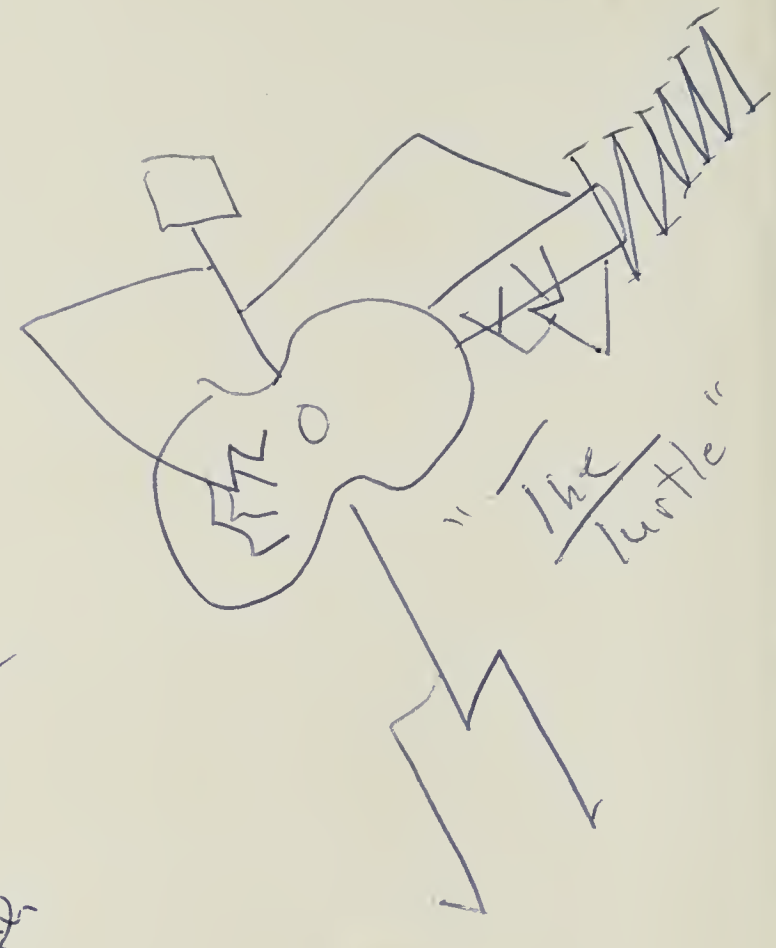

g Jim
Man I'll never forget
ild math class with tiny Dyess
. change your personality, your dad & Newman
e, or your socks.

Keep it cool
Bob Porter

When I was a teen-age asshole
I met you.
Best fuck
Vance Hough

great having
n government.
est of Luck,
Rudy

good luck next year!
Dr. Brown.
to a ass

Jim,
Had luck to one of
my "D.C." boys
Coop

Jim -
Well, we never had
much luck at fishin
but I never forget the
fun we had in
"Doubie's" class. He was a
real ass! Good luck to
you in the future and
stay out of trouble!
Dennis
Moneale

Well,
Spanish hasn't
been so profitable for
me this year. Best of luck
in the future,
Kris Pedersen

ANTENNA 1964

VOL. 10

ANNANDALE HIGH SCHOOL

ANNANDALE, VIRGINIA

Co-editors: Dave Wigutoff and Sue Wood

INTRODUCTION

Statement: everyone should have a goal.
Ergo: the yearbook staff had a goal, or that is **three** goals.
Conclusion: that makes us, the members of the yearbook staff, three times better than everyone.

After looking at this book, which you have already done since everyone reads the introduction last, you may be tempted to ask, "What were their goals?" So we will tell you. Number one was to get out the book. (If you are reading this we are at least thirty three and one third per cent successful already. If you are **not** reading this we do not have the faintest idea what you **are** doing.)

Our second goal had to do with the fact that this is Annandale High School's tenth year of operation. So we decided on a ten year theme for the yearbook and planned to play this up at appropriate or at least semi-appropriate places throughout the book.

Third was our attempt to make this book something different, something to remember, something to arouse the interest, and possible the ire, of the students and faculty. Therefore, some of the things we have done may anger some people. This is good. If something in this book makes an individual angry with us, then hopefully he has profited by reaffirming his own values. If, on the other hand, something in this book makes him angry with himself, then that may help him to change for the better, this being the whole idea of our school system, and therefore, as an an organ of the school, the idea behind the **Antenna 1964.**

THE WAYFARER

The wayfarer,
Perceiving the pathway to truth,
Was struck with astonishment.
It was thickly grown with weeds.
"Ha," he said,
"I see that no one has passed here
In a long time."
Later he saw that each weed
Was a singular knife.
"Well," he mumbled at last,
"Doubtless there are other roads."

STEPHEN CRANE

"God rates."

JOHN HAYCOCK

TABLE OF CONTENTS

Faculty 17
Seniors 37
Organizations 79
Athletics 119
Activities 155
Underclassmen 171
Other Stuff 217

ONCE UPON A TIME ANNANDALE LOOKED LIKE THIS NO FOOLING

AND IN THE BEGINNING THERE WAS A HOLE
AND THEY CALLED IT "YOUR NEW SCHOOL"
AND IT WAS GOOD

WITH EACH GRADUATING CLASS A NEW ADDITION

BIG SCHOOL FROM BIG IDEAS GREW

Annandale High School grows

1953 construction began
1954 school first opened
1954 auditorium, gymnasium, cafeteria finished
1955 twelve new classrooms added
1957 annex, now "east wing", built, eleven new classrooms
1958 new library built, old library converted into three new classrooms
1962-63 new music suite and corrective gym added, old music suite converted to a new guidance suite

TEN YEARS OF GROWTH HAS GIVEN US THIS SCHOOL WHICH WE ALL KNOW AND LOVE SO WELL

WHICH HAS

GIVEN US EXPERIENCES OF MANY KINDS

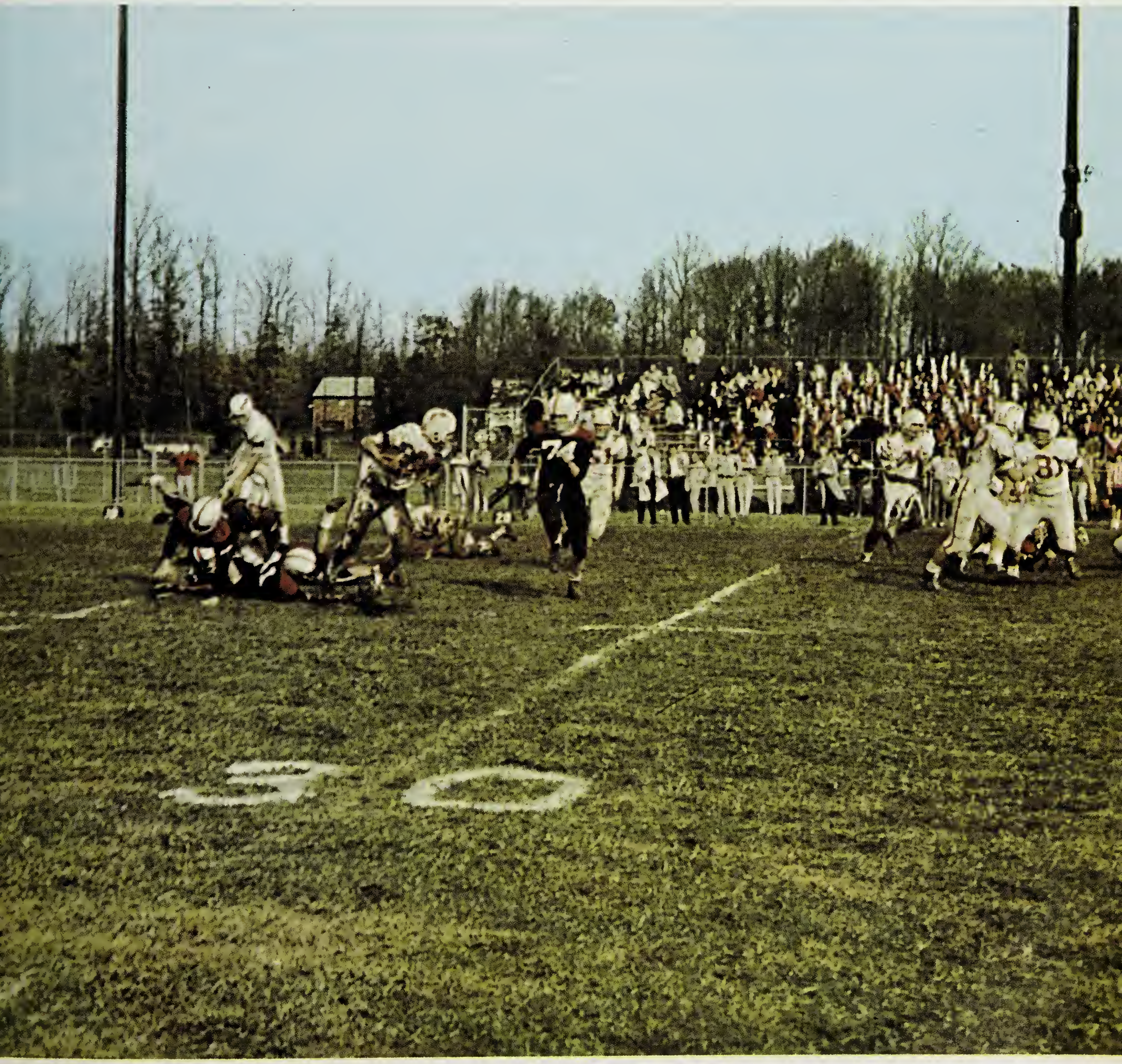

CONFUSION AND SECURITY

INDUSTRY AND LETHARGY

CONCENTRATION AND EXHILIRATION

SERVICE AND ESCAPE

WE DEDICATE THIS BOOK TO ONE

Mr. Harry O. Keller, Jr., who has a Bachelor of Science degree from Shepherd College, Shepherdstown, West Virginia, has been a teacher at Annandale for ten years. He first taught science and physical education, but after three years switched strictly to science. He was Annandale's first track coach and its first eighth grade basketball coach. He coached track for three years.

"Killer Keller", as he is affectionately known, now teaches only biology. In the classroom he takes a deep interest in the students' education. He spends much outside time preparing experiments, work sheets, etc. for the students. On his famous work sheets he

WHO IS PART OF ALL THIS

MR. HARRY O. KELLER, JR.

uses varied methods such as diagrams, magic squares, and trick questions. He often says that his typewriter cannot spell; therefore, the students are often held responsible for correcting spelling errors on the work sheets.

Mr. Keller is almost one of the guys. He is interested in the students both in and out of the classroom. He will talk to any student at almost any time about anything. In these conversations, he shows a genuine concern for the students problems and a good natured wit. He knows how to talk with students and students like to talk with him. An example of his interest in students outside the classroom is the fact that in the summer of 1962 he taught driver training to high school students.

Mr. Keller, we thank you.

FACULTY

Lo! the noble faculty—

For lo these ten years
A.H.S. has owned its very own faculty—
courageous, noble, long suffering,
astute, infallible, sagacious,
sympathetic,
loyal, lovable,
warm, winsome, and maganimous—
men and women pledged
to build
the men
And women
of the
FUTURE

"Survivors" of a decade at A.H.S.

Mrs. Elizabeth Ames
Mrs. Annabelle Ashenhurst
Mr. J. Wallace Bolding
Miss Katherine Buck
Mr. Ralph E. Buckley
Mr. Roy Fisher
Mrs. Beatrice Frutchey
Mr. Harry Keller
Mr. Winifred Likar
Mrs. Rose Little
Mrs. Jean Payne
Miss Rachel Peters
Miss Ruth Royston
Mr. Ralph Shriver
Mr. Charles Simms
Mrs. Dorothy Stevens
Mr. Peter Visnich

PRINCIPAL

MR. RALPH E. BUCKLEY

Mr. Ralph E. Buckley, who has been known to remark, "If you want something done, do it yourself," has a Bachelor of Science degree from Virginia Polytechnic Institute and a Master of Arts degree from George Washington University. He has been Annandale's principal for each of its ten years and he has not lost one bit of his enthusiasm for his job or the students (who are actually his job). He still works hard all day to operate and improve the school.

ASSISTANT PRINCIPAL

MR. JAMES G. FINCH

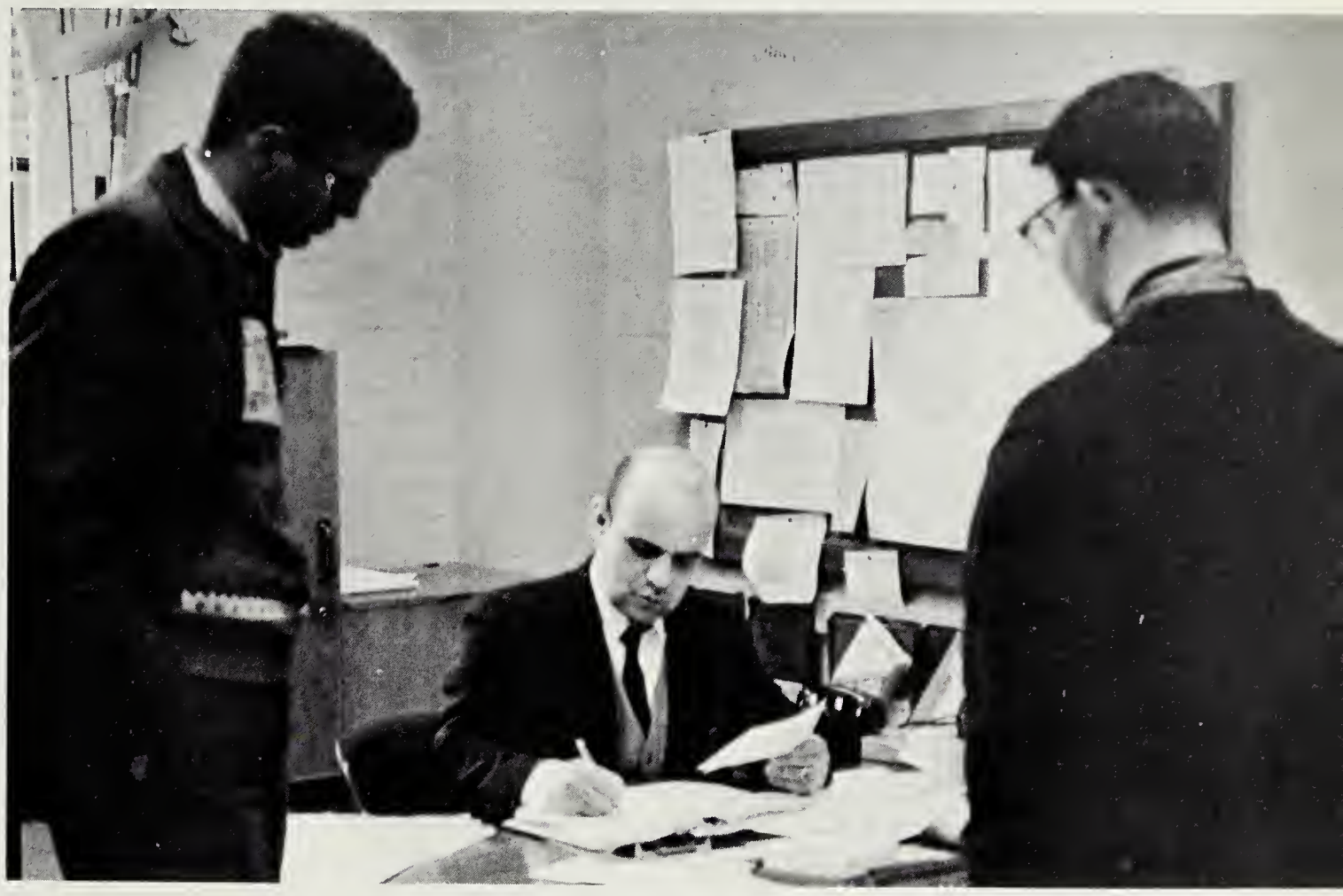

Mr. James G. Finch, Annandale's never tiring assistant principal, is a graduate of Guilford College and has a Masters degree from George Washington University. This is Mr. Finch's third year as assistant principal. He had previously taught in the social studies department here. Mr. Finch sponsors the American Field Service Club, the Student Cooperative Association, the Inter-Club Council, and the stage crew. Mr. Finch's day is long and full of administrative duties. He is busy from the very minute he arrives in school in the morning until the afternoon, and very frequently is working until five or six o'clock and being the last one to leave the school.

GUIDANCE

MRS. SARAH LORY
Morningside College; Union Theological Seminary; Columbia U.; George Washington U., A.B.; Director of Guidance.

MRS. MARY BATTAGLIA
D'Youville College, B.A.; George Washington U.; Twelfth-grade counselor.

MR. ROBERT A. GRAY
George Washington U.; Columbia U.; A.B., M.A.; Tenth-grade counselor.

The changes of the past ten years have not changed the guidance department's dedication and service to others. At first, with a Guidance suite of only three offices, the counselors resorted to counseling in halls, Home Ec. kitchens, and the library. The early concept of a half-time "teacher-counselor" working for a scattered period or two has been replaced by a full-time counselor trained on the professional level. Each now has his own office, affording him the necessary privacy for good counseling relationships.

MR. ED HENRY
U. of Virginia, B.S., M.S.; Ninth-grade counselor; Coach: V. Football.

MRS. JEANNE PAYNE
Radford College, B.A.; Eleventh and Twelfth-grade counselor.

Pete Verser talks with his guidance counselor.

MRS. SHIRLEY RANDA
Hunter College; George Washington U., A.B.; Ninth-grade counselor.

MR. PETER J. VISNICH
Davis and Elkins College; U. of Virginia, B.S., M.A.; Tenth-grade counselor.

LINUVISECFI

"But I paid that fine!!" explains Dorothy McDaniel to Mrs. Ashenhurst.

MRS. A.T. ASHENHURST
U. of Illinois; U. of Virginia, B.S. in L.S.; Librarian.

MRS. LINDA BRAWLEY
Madison College, B.S.; U. of Virginia; Assistant Librarian.

MRS. G. BETRUS
School Nurse

MRS. C. LOVEJOY
Visiting teacher

MRS. MARY ELIZA BUNCH
Secretary to Mr. Buckley

MRS. V. RADEMAKER

MRS. VIRGINIA WATSON
Front-office secretary

MRS. SELMA WEILL
Guidance secretary

Mrs. Citara aids Mrs. Gallagher in keeping A.H.S. out of the red and in the white.

ENGLISH

MRS. ELIZABETH AMES
Randolph-Macon Women's College, A.B.; English IV; Sponsor: Senior Class.

MISS BARBARA ASPINALL
West Virginia U., B.A., M.A.; English III; Sponsor: Quill and Scroll, Literary Magazine.

"Is this a dagger which I see Before me?" Col. Clark poses a very moot question.

MRS. JEANNE R. BAUER
Ursinus College, B.A.; English III; Sponsor: Future Teachers of America.

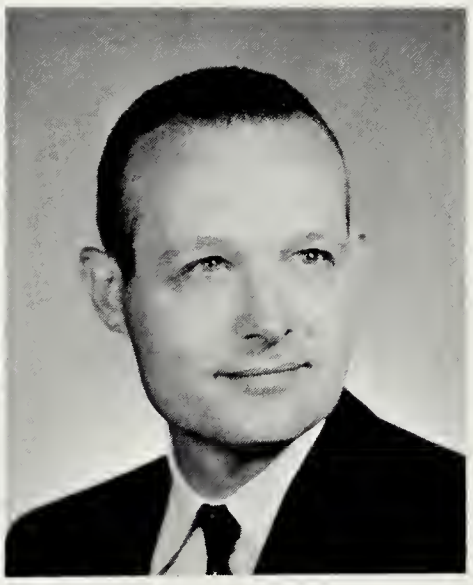

MR. WALLACE J. BOLDING
William and Mary College, B.A.; English I; Sponsor: Junior Class.

Coincident with the phenomenon of the population explosion, specifically since the popularity of the "war baby" and thereafter, the enrollment in the English classes at Annandale High School has literally doubled since 1954. This being no fault in particular of the English Department, we cannot claim said growth phenomenon as an historical progression of our very own. Neither can we claim the alleviation of class load per normal English teacher or the direction afforded us by the Fairfax County Guideline for the unification of the English course on a county-wide level; each of these quixotic courses of

COL. FINLEY CLARKE
Duke U., A.B.; George Washington U., M.A.; English IV; Sponsor: Key Club.

MRS. BETTY EVANS
Bridgewater College, B.A.; English I; Sponsor: National Junior Honor Society.

MISS BARBARA FINCH
Coker College, A.B.; English III; Sponsor: Ayudera.

MR. ROY FISHER
U. of North Carolina, A.B.; English IV; Sponsor: Senior Class.

ENGLISH

MISS RINDA FOWLKES
U. of Kentucky, B.A.; English III.

MRS. PHYLLIS GLICKMAN
U. of Texas, U. of Oklahoma, B.A.; English II and Journalism; Sponsor: A-Blast, Quill and Scroll.

MRS. WINIFRED LIKAR
Indiana State, B.S.; Shepherd College, A.B.; English II.

MISS BETTY MULLINS
Duke U., A.B.; English II and Spanish I.

action was the gift of The County Itself. What we can claim as our history, nevertheless, is an aggregation of teaching techniques and aids including the SRA reading program, intramural exchange teaching, a literary magazine, the use of cumulative reading records with assistance from Itself, some excellence in the province of "having taught" (from college follow-up studies), and as thrilling an idea as anyone; the English Department at Annandale High School seeks desperately to teach English, good manners, common sense; to build character; to strengthen minds; to light paths of knowledge, love, and honor; to develop skills, minds, hearts, and emotions; and still have some time left over.

MR. JAMES ODOM
U. of South Carolina, A.B.; M.Ed.; U. of North Carolina, English III; Sponsor; **Antenna.**

MISS LOYCE SHELL
George Peabody College, B.S.; English I.

MRS. NELL SUMMERS
Oklahoma State U., B.A., M.S.; Drama and English 9; Sponsor: Drama Club and Thespians.

"But a verb cannot be a subject," repeats Mrs. Evans to her freshman English class.

MATHEMATICS

MR. JULIAN D. ABELL
U. S. Military Academy, B.S.; Cornell U., M.S.; Algebra II, Plane and Solid Geometry.

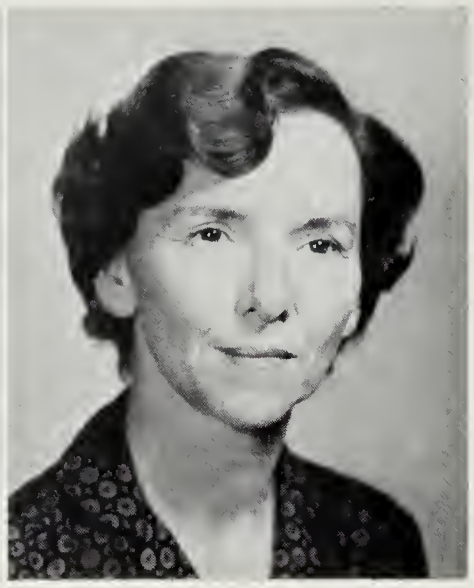

MRS. MARION CASSEDY
U. of Mississippi, B.A.; Algebra II and Intermediate Math.

Mathematics in Annandale High School has been consistently shooting toward the stars! In 1954, four hundred and thirty-five students with three teachers studied the traditional courses; a class of five students in solid geometry and trigonometry was the most advanced course. Within the past ten years, however, enrollment has increased to approximately seventeen hundred students with eleven teachers. Elementary functions and analysis have been added to the curriculum; moreover, matrix algebra will enter the picture next year. The entire program has gone "modern."

MRS. MARY DYESS
U. of Chattanooga, A.B.; George Peabody College; Algebra I and General Math 8.

MR. ROBERT FARRIS
D. Baker College, A.B.; U. of Colorado, M. Ed.; Algebra I and II.

MR. J. F. MOODY
V.M.I., B.S.; General Math 9 and Algebra I; Sponsor: Math Club.

MRS. ELIZABETH POSEY
Southwest Missouri State; Delaware U.; George Washington U.; U. of Southern Illinois, B.S.; Solid Geometry and Trigonometry; Sponsor: Math Club.

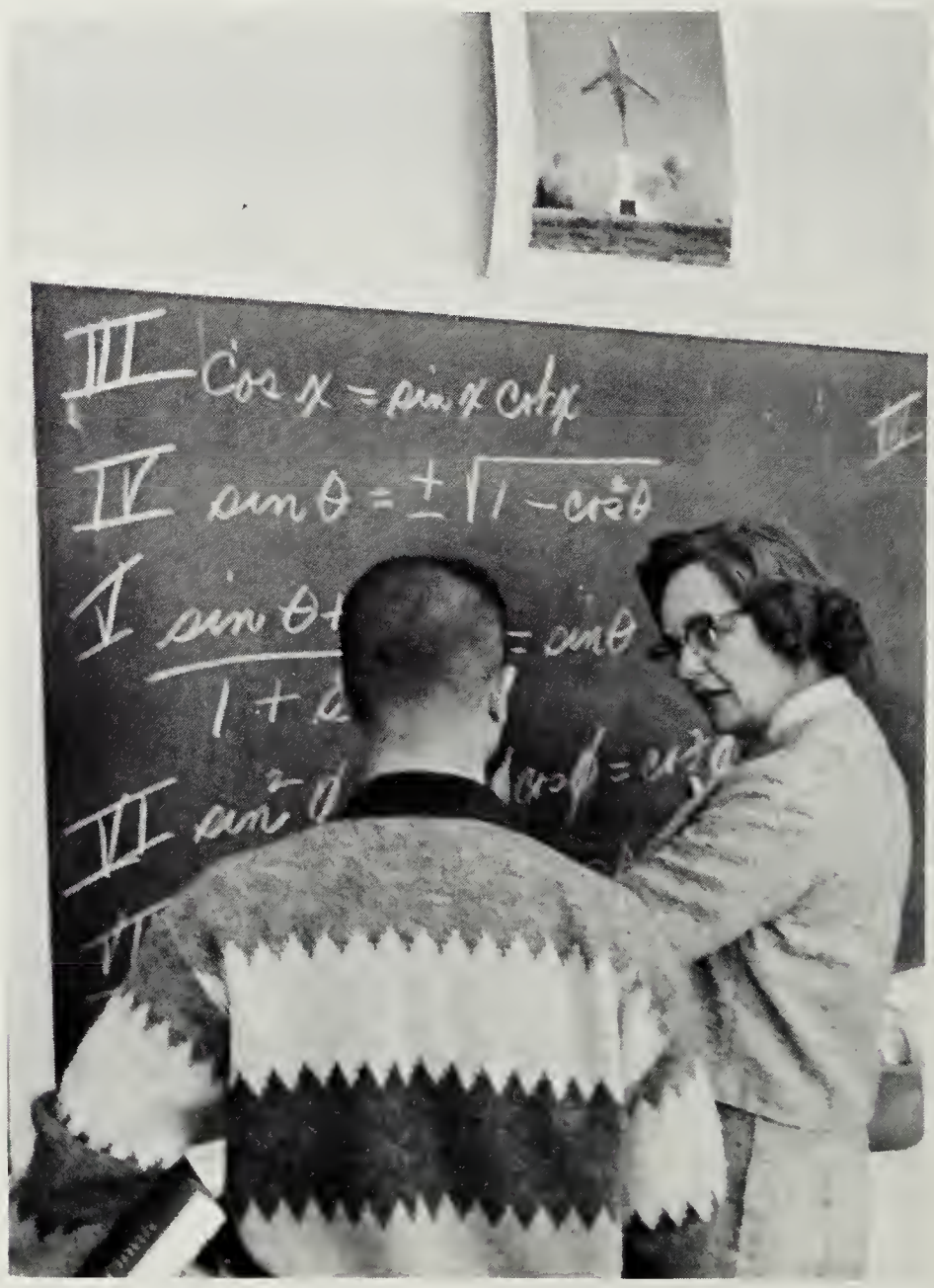

Sine + the back of Joe Kallini's head = Sine x Mrs. Ramay.

MATHEMATICS

MRS. FRANCES P. RAMAY
Mississippi State College; U. of Arkansas; U. of Mississippi; B.S., M.S.; Analysis, Trigonometry, Elementary Functions; Sponsor: πr^2.

MISS MARY VIRGINIA ROBINSON
Emory and Henry College, B.A.; U. of Virginia; Duke U.; American U., M.A.; Modern Geometry.

MISS BONNIE LEE STIDLEY
Madison College, B.S.; Modern Geometry and Algebra I.

MISS JOANN STRICKLAND
East Carolina College, B.S.; Algebra and General Math; Sponsor: Freshman Class.

MISS DORIS TOLLEY
Longwood College, B.S.; Algebra I and Modern Geometry; Co-Sponsor; Sophomore Class.

"Now if I were teaching ..." Jeff Autrey takes class one day as Mrs. Posey keeps a watchful eye.

SOCIAL STUDIES

"And this is a Congolese Toothbrush," explains Eric Zolner.

MR. RICHARD CHAPMAN
Iowa State Teachers College, A.B.; Geography, Sociology.

MR. GEORGE COSTELLO
Shepherd College, A.B.; World History and World Geography.

MR. DONALD HENRETTY
Randolph-Macon College, B.A.; George Washington; U.S. History and U.S. Government.

MRS. ELIZABETH MITCHELL
U. of Minnesota, B.A.; Geography.

MR. WILLIAM PARNELL
St. Anselm's; Boston U.; Columbia U., A.B., A.M.; U.S. History and U.S. Government.

Today the majority of students study World Geography, but some elect World History instead in their sophomore year; many are taking both of these courses. United States-Virginia History, the junior course, places emphasis upon the political, social, and economic growth of our state and nation and our international relations. In the senior year the students take Government which embraces a study of the fundamental theories

SOCIAL STUDIES

upon which our political system is based, as well as the structure and operation of that system. All courses emphasize current events, and a full unit about Communism has been added to the senior government course. For mature students new courses in sociology and economics are now offered. Audio-visual aids and visits to local governmental centers broaden and intensify the Social Studies department's work.

MR. THOMAS PORTER
Concord College, B.S.; American U., M.A.; General Business and World Geography; Sponsor: Sophomore Class.

MRS. LOUISE ROSS
U. of North Carolina; Mary Washington, B.A.; World History and World Geography; Sponsor: Keyettes.

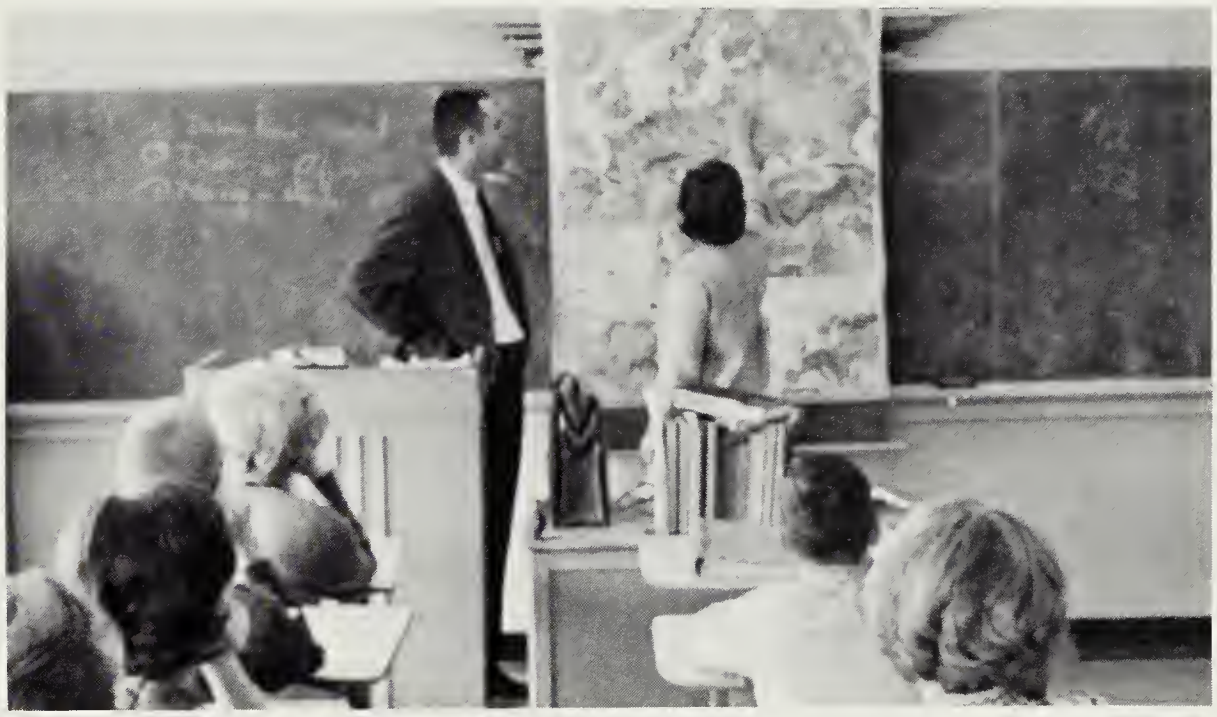

"And this is where I live in the summer, Mr. Porter." A female student reveals her Baltic retreat.

MISS RUTH ROYSTON
College of William and Mary, A.B.; Civics and U.S. History.

MISS VIRGINIA SCHOENLY
Duke U., A.B., M.A.; Government and Geography.

MR. ROBERT STEVENSON
King College; U. of Virginia, B.A.; U.S. History and U.S. Government.

MR. WILLIAM VAN SANT
Southern Methodist U.; George Washington U.; U. of Tennessee, A.B., M.A.; Government and Economics; Sponsor; Chess Club, Rod and Gun Club, Bowling Club, and Tennis Coach.

LANGUAGE

CMDR. R. BUCKLEY
U.S.N.A.; Fordham U., B.S.; Spanish II and III.

MRS. FRANCES GARNJOST
Longwood College; U. Laval; Emory U., A.B.; French III, IV and V; Sponsor: French Honor Society.

MISS NANCY GRAVES
Newcomb College, A.B.; Spanish I and II.

MISS ROSE F. LITTLE
Hunter College; Columbia U.; Dartmouth College; George Washington U., B.A.; Russian I, II, III and Latin I; Sponsor: Russian Club and Latin Club.

MR. WILLIAM MASTBROOK
American U., A.B.; German I and Spanish III - V; Sponsor: Spanish Honor Society.

MRS. EVELYN MILLER
U. of Wisconsin, B.A.; Latin II and English II; Sponsor: Latin Club.

Originally only three foreign languages were taught at Annandale—Latin, French, and Spanish. Only 215 students were enrolled. At the present time, five years of French and Spanish are offered, four years of Latin and German, and three years of Russian. Today the amazing total of 1398 students (more than 70% of those in attendance) are taking a foreign language. The original department included Mrs. Jean Payne, Mrs. Frances Garnjost, and Mrs. Rose Little, all of whom are still on the faculty.

Mrs. Little directs her Russian III class.

LANGUAGE

MRS. EVELYN MORRELL
Utah State U.; U. of California, B.S.; French I, II, and III; Sponsor: French Club.

MR. AGUSTIN PEREZ
Fairliegh Dickinson College; Upsala College; Newark State Teachers College, B.A., M.A.; Spanish I and II.

New methods of instruction which stress speaking and understanding as well as reading and writing in the language have been introduced in recent years. To help implement this change, several members of the department have attended intensive training institutes. A language laboratory was opened in 1960, and now each teacher has a tape recorder and other aids for classroom use.

MISS VIRGINIA STEPHANZ
Radford College, B.A.; French I, II, and III; French Club.

MRS. JOSEPHINE TANNOUS
U. of Washington; U. of Minnesota, B.A., M.A.; French I and II.

MRS. M. C. WORRELL
Cours Superior, Luxemborg; Appalachian State College, B.S.; German I-IV; German Club and German Honor Society.

The teachers need frequent time-outs from their strenuous routine.

SCIENCE

Only 361 students were enrolled in the science department in 1954. Today 1053 students are taking science courses. Recently new methods have emerged and new courses have been added. Earth Science and Science 9 were first offered in 1961 and 1963 respectively. Chem Study, an experimental course, was introduced into the curriculum in 1962. PSSC Physics replaced the classical approach this year. These changes reflect improved student morale and help strengthen college preparation.

MR. RICHARD AILSTOCK

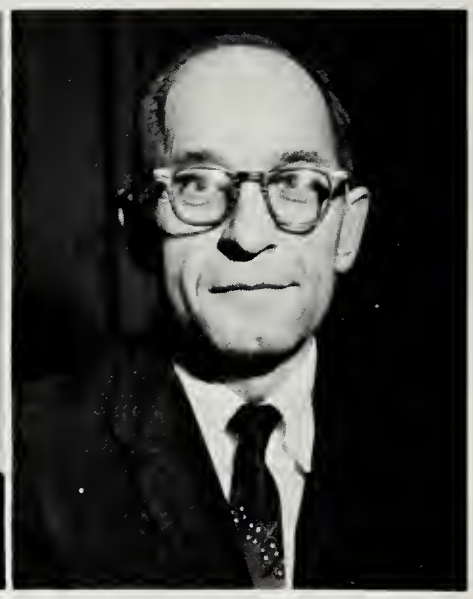

MR. WALTER BUGIN
West Virginia U., B.A., M.A.; Chem Study.

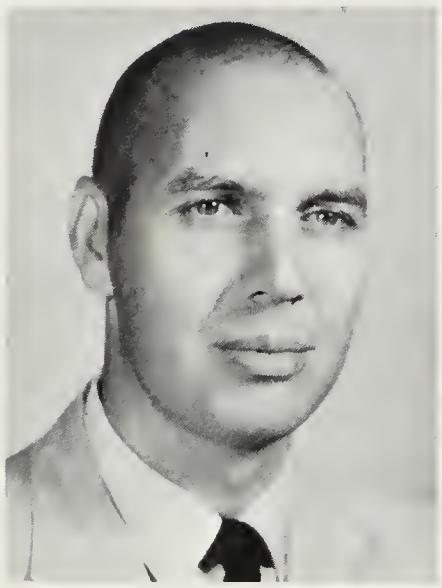

MR. EARL GILL
Tulane U.; Beckley College; Marshall College; Concord College, B.S.; Physics; Sponsor: F.T.A., Rifle Club, Radio Club.

MRS. ETHEL GREENWOOD
U. of Tennessee, B.A.; Science 9, Chemistry; Sponsor: Caduceus Club.

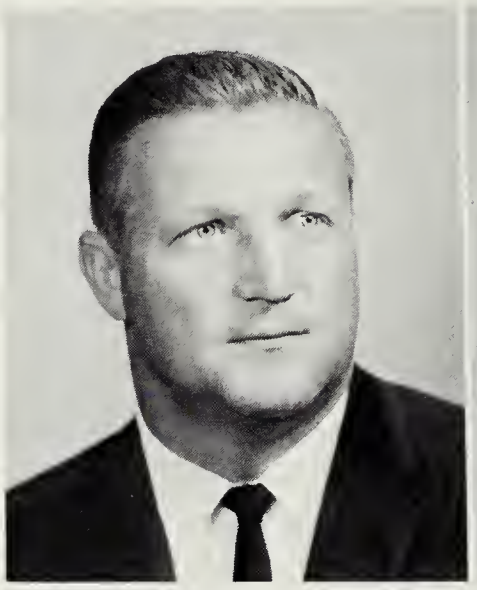

MR. CHARLES R. HEINZ
So. Illinois U.; U. of Illinois; U. of Maryland; Earlham College; B.S., M.S., ED.S. Earth Science and Biology; Sponsor: Rock & Mineralogy Club, Rod & Gun Club.

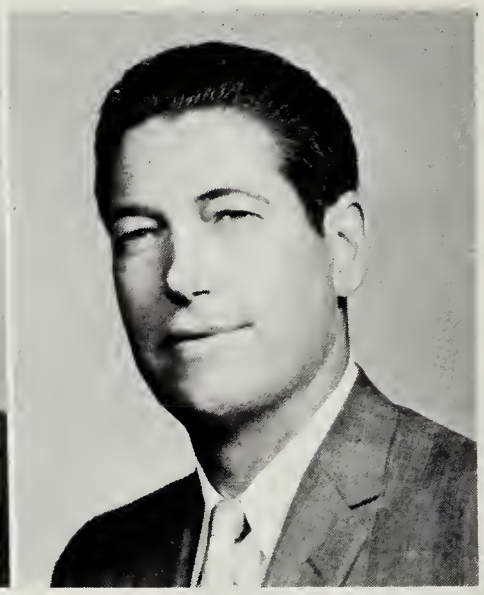

MR. HARRY O. KELLER
Shepherd College; George Washington U.; A.B.; Biology and Physical Science.

MR. WILLIAM E. TRUSSELL
Shepherd College, B.A.; Speech and Biology; Sponsor: Sophomore Class, Debate Club, J.V. Basketball, Golf.

MRS. ALICE JEAN WOOD
Saint Bonaventure U., B.S., M.S.; Chem Study.

Miss Strickland teaches her biology class in the home ec. room.

PHYSICAL EDUCATION

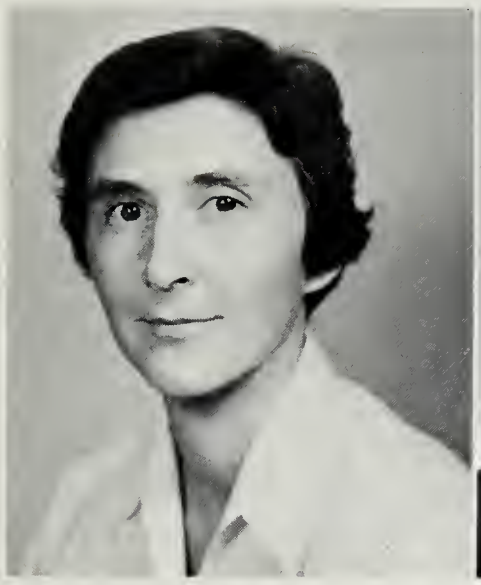

MISS KATE BUCK
Longwood College, B.S.; Health and P.E. I; Coach: V. Basketball and J.V. Softball.

MR. JAMES W. COYLE
Furman U., A.B.; Health and P.E.I; Athletic Director.

MR. ROBERT HARDAGE
College of William and Mary, B.S.; Health and P.E. I and II; Coach: V. Baseball and V. Line Coach.

MISS JANE MORELAND
Madison College, B.S.; Biology and Health and P.E.; Coach: Basketball and Softball.

MISS RACHEL E. PETERS
Roanoke College, Longwood, B.S.; Health and P.E. II and III; Coach: V. Hockey.

MRS. ANNE RAMEY
Appalachian State Teachers College, B.S.; U. of Colorado; Health and P.E. I and II; Coach: V. Hockey.

Health & Physical Education and athletics have contributed their part to the fine school spirit which has prevailed since the beginning days of Annandale High School in 1954. From an improvised program of hikes and first-aid classes held on school buses, the Athletic Department has evolved a full program of gymnastics and team sports, as well as individual and dual activities for students. These developments, along with the addition of more adequate athletic facilities, have enabled the department to achieve superior status.

"I've got to get on my pony and ride!" exclaims one of Mr. Hardage's eager learners.

MR. WILLIAM SCOTT
Marshall U., A.B.; Health and P.E. I and II; Coach: V. Wrestling.

MR. HARRY SMITH
Glenville State College, A.B.; Health and P.E.; Coach: V. Basketball.

ART AND MUSIC

MRS. MARJORIE BLEAKLY
U. of Oklahoma; Eastern Michigan U.; Parsons School of Design, B.A., M.A.; Art I.

MR. E.P. ROBERSON
U. of Richmond; American U., B.A., M.A.; Art I-IV; Sponsor: Art Guild.

At whom (what) is Peggy Miller looking askance? What does Rosiland Anderson have on her fingernails? The mystery girl (If your yearbook has a picture of Pablo Casals on page 73, you win her.) and her magic divining cup know all.

From the original room and teacher, the Art Department has grown to include two rooms, two teachers, and ten classes of Art I, II, III, and IV. Art at Annandale is an elective subject, and concentration is in drawing, painting, sculpture, the graphic arts, art history and appreciation, and ceramics; however, through the co-operation of the librarians, we have a large and excellent collection of art reference books second to none in the county.

From the first year's forty-five piece band and forty-five voice choir in 1954, the Annandale High School music department has expanded until today the Cadet, Concert, Symphonic, and Marching Bands encompass one hundred and thirty bandsmen; two hundred and seventy choristers comprise the various choirs. This year, housing the music department is its own new, spacious wing. The annual "Broadway" musical and concerts highlight the department's activities.

MR. HAROLD CONNELL
Brigham Young U., B.A., M.A.; Choir.

MR. JOHN FARRIS
North Texas U.; Texas Christian U.; Eastern Kentucky State, B.A., M.A. Band and Theory of Music; Dance Band.

BUSINESS

The Age of Automation is upon us, and we are facing the changes necessary to keep pace with the age. Vocational Office Training gives the vocational student a foothold in the business world. Notehand and Personal Typing are the skills which enable the academic student to attain a higher standard efficiency in college.

The physical growth of the Business Department is easily recognized in the additional typing room with electric typewriters; the office practice room gives a realistic atmosphere of the business world.

The D.E. Department, offering on-the-job training, is the largest of its kind in the county.

"Dear Sirs: Theorderoflargecartonsorboxeswhichyousentaremost . . . ," Mrs. Payne dictates to a shorthand class.

MRS. BEATRICE FRUTCHEY
Colorado State College, A.B., M.A.; C.O.P. and V.O.T.

MR. CHARLES GOOD
Madison College, B.S.; Bookkeeping and Typing I.

MRS. CATHERINE PAYNE
Madison College, B.S.; Shorthand I and II, Typing I.

MR. HOWARD STEVENS
Oberlin College; Pennsylvania State U.; George Washington U., B.A.; Typing I and II.

MR. THOMAS TODD
College of William and Mary; Richmond Professional Institute; George Washington U.; LaSalle U., B.S.; D.E.; Sponsor: Soccer Club.

MRS. GARLAND WOODSON
Mary Washington College; U. of Virginia, B.S.; Notehand and Typing.

HOME ECONOMICS

MRS. DOROTHY HUDGINS
Mary Washington College; Radford College, B.S.; Home Economics I-III; Sponsor: Future Homemakers of America.

MRS. REBA WILBURN
Columbia College; The Citadel, B.S.; Home Economics I and Biology; Sponsor: Future Homemakers of America.

The Home Economics Department opened in 1954 with 134 girls in grades 8-12 enrolled in a vocational program. Later the eighth grade program merged with the intermediate schools, and a one-year course offered only to juniors and seniors was inaugurated. Since then, new teaching aids, materials and equipment have effectively added to the program, which now includes 151 girls in grades 9-12.

INDUSTRIAL ARTS

The Industrial Arts Department is proud of achievements, which parallel the technological changes of our society. In recent years special classes, such as General Shop for girls, Research and Experimentation, General Shop II, and Electronics have been added to the curriculum. The growth of the department seems assured with the promise of two general shop laboratories, an electronics laboratory, and a mechanical drawing room.

Mr. Crosier reveals to his electronics class the intricasies (meter face) of a vacuum-tube volt-meter.

MR. FRANKLIN BETO
Salem College; West Virginia U., A.B.; Civics and General Shop.

MR. RUSSELL CROSIER
West Virginia Tech., B.S.; Electronics I and General Shop.

MR. PAUL O. SCHWARTZ
Stout State College; U. of Virginia, B.S., M.S.; Mechanical Drawing.

MR. RALPH SHRIVER
West Virginia U.; Fairmont State; U. of Virginia; George Washington U., A.B.; Industrial Arts; Sponsor: Bowling Club.

CAFETERIA STAFF

Mrs. Betty Darr; Mrs. Vida Blevins; Mrs. Addie Conly; Mrs. Evelyn Maley; Mrs. Mabel Harris; Mrs. Mildred Ayres; Mrs. Grace Calvert; Mrs. Kathy Kopp; Mrs. Edna Brown; Mrs. Dorothy Stevens; Mrs. Clara Brown; Mrs. Marion Newman; Mrs. Catherine Turner.

JANITORS

Mr. Eastham Fincham; Richard H. Edwards, Head Custodian; Vernon Robinson.

In 1954 most of the class of '64 was in the second grade, but very few of us in Fairfax County. They built a new high school. High school was really a magic word. Boy, sure must be something to go there.

We came to Annandale High in the eighth grade. (Some of us got to go to junior highs in other areas.) Boy, were seniors neat. Boy, were seniors good. Sure would be neat to be seniors.

In ninth grade they moved the eighth grade out of the high schools. For two years in a row we did not have anyone to look down upon (except teachers).

In tenth grade the ninth graders were bad and short and ugly and stupid and it sure is a good thing we were never like that.

In eleventh grade we were up to the point of getting second hand information about the senior class. We heard the seniors complain about all the work. Man, with all that work they sure must learn a lot. And how about those senior privileges. And the prom.

Now we are seniors. There really is a lot of work and you sure can tell that we are learning a lot. And senior tables sure do make it a lot easier to form cliques. Then there are term papers and weekly themes. They are so good because now, with all our other nonbusy work, we have the opportunity to do independent and original thinking. (Independent and original thinking is rewarded by high grades.)

But most of us get another chance. We get to apply to college. Just as soon as we get accepted we do not have anything to worry about. (Our grades will probably drop a little then, but that just shows that we have been working because the courses are interesting in themselves.)

SENIORS

JUDY ALEXANDER Pep Club; Tennis; Spanish Honor Society; Yearbook; Newspaper; Prom Committee; Drama Club.

DONNA JEAN ALLEN Latin Honor Society; Latin Club; Music Letter.

MARY SANDERS AMBURN Delta Tri-Hi-Y; Pep Club.

RICHARD G. ANDERSON Hi-Y.

RICHARD J. ANDERSON National Honor Society; Key Club; A-Blast, Sports Editor; Latin Honor Society; National Latin Exam, Honorable Mention; German Club; J.C.L.

ROSALIND WAYMAN ANDERSON Antenna Staff; Literary Magazine, Art Ed.; Latin Club; J.C.L.; Drama Club; Art Guild; Freshman Follies; Senior Class Play.

ROLALD ANDREWS J.V. Football; J.V. Baseball; V. Football; Wrestling.

PATRICIA ANGE Keyettes, Pres., Sec.; S.C.A. Rep.; Jr. Honor Society; National Honor Society; Spanish Honor Society; Spanish Club; Sr. Class Play; Interclub Council; Concert Choir; Girls' Chorus; Sr. Prom Committee.

LOU ARRINGTON Future Homemakers of America; Spanish Club; Delta Tri-Hi-Y; G.R.A.A.

"A.T.&T. down six points," complains Lynn Robbins.

JEFF AUTREY S.C.A.

PATRICIA AVERY Library Asst.; A.F.S. Club; Latin Club; Future Homemakers of America.

DIANE ELIZABETH AXELSON Jr. Honor Society; German Honor Society, Tres.; German Club.

KRISTINE M. AXLINE Latin Club; Swim Team; Jr. Red Cross; Library Asst.; Yearbook; Future Nurses; Thespians; Pep Club.

JO ANNE LUCILLE BACHMAN National Honor Society; Jr. Honor Society; Sr. Class Treas.; S.C.A. Rep.; Keyettes; Latin Club; J.C.L.; Russian Club; Pep Club.

JON BACHMAN Latin Club; Fres. Football; J.V. Football; Intramural Tennis; Junior Jollies; Spanish Club.

ROBERT E. BACON J.V. Football; J.V. Baseball; V. Cross Country; Wrestling; J.V. Track; V. Track.

DONNA BARBER

DONALD BARKER Jr. Honor Society; V. Cross Country; J.V. Cross Country; Spanish Club.

CAROL BATTAGLIA National Honor Society; Jr. Honor Society, V.P.; Keyettes; Latin Honor Society; Antenna, Sr. Ed.; Quill and Scroll; S.C.A. Rep.; Russian Club, Sec.-Treas.; Miss Annandale Contestant; Latin Club.

JOAN BATTAGLIA National Honor Society; Jr. Honor Society; Keyettes; Latin Honor Society; Antenna, Sr. Ed.; Quill and Scroll; S.C.A. Rep.; Latin Club, Sec.; Russian Club; Sr. Prom Committee; A.F.S. Club; J.C.L.

DONNA RAE BEARY Sophomore Executive Council; French Club; Future Teachers of America.

ROBERT BEHAN Cross Country; Wrestling.

BURTON BEITZ Reserve Band; Concert Band; German Club; Dance Band; Band Letter; Symphonic Band; "Bye Bye Birdie;" Band Treas.

JOHN BELL Fres. Football; French Club; V. Swimming.

ROBERT BELL

TIMOTHY JAMES BELL Boys' Chorus; Art Club; V. Football; Latin Club; Chess Club; Hi-Y; V. Tennis; Bowling Club; Pep Club.

JOHN BELLER V. Track; Cross Country; Intramural Gymnastics; Concert Band; Symphonic Band; Junior Jollies; Spanish Club.

H. RICHARD BENDER

JOYCE BENTLEY

STEVE BENTON V. Track; Cross Country; Intramural Gymnastics; Library Asst.; Junior Jollies; Sophomore Sillies; Freshman Follies; Stage Crew.

RICHARD BERRYHILL Spanish Club; D.E. Club.

LINDA BETTES Jr. Honor Society; Tennis; G.A.A.; S.C.A.; Pep Club; Swim Team; Delta Tri-Hi-Y.

MABEL BEYDLER D.E. Club, Sec.

MARK BIELSKI Boxing.

MARSHA MARY BIELSKI National Latin Exam, Cum Laude; Drama Club; Glee Club.

KATHRYN BIRD Symphonic Band; Math Club; Library Asst.; Latin Club; Pep Club; Concert Band.

KATHLEEN BISHOP Keyettes; A-Blast, Sports Ed.; Tri-Hi-Y, Pres.; Intramural Volleyball; Basketball; Hockey; Softball; Pep Club; Jr. Honor Society; Newspaper, Ed.

MARSHA LYNN BISHTON Latin Honor Society; Latin Club; Art Guild; French Club; Drama Club; Pep Club.

"Is two and two really four?" asks Barbara Hottle of Ann Horton as they discover adding machines have problems too.

BRENDA J. BLACKWELL V. Cheerleader, Capt.; Fres. Cheerleader; Keyettes; Pep Club; French Club; Soph. Homecoming Rep.; Freshman Follies; Sophomore Sillies.

BONITA BLAINE National Thespian Society, Sec.; Drama Club, V.P.; Sr. Class Plays; "Bye Bye Birdie;" Pep Club; Library Asst.; "Ten Little Indians."

DANA BONKEMEYER National Honor Society; Jr. Honor Society; French Honor Society; S.C.A. Rep.; Talent Show Winner; Drama Club.

RUDY BOTTKE Fres. Football; Fres. Swimming Team; Band; Science Award.

LYNN BOWERS Pep Club; Atom Booster; V.O.T.

ERNEST BOWMAN Fres. Basketball; Fres. Baseball; 4H Club.

BARBARA BRADLEY S.C.A. Rep.; French Club; Keyettes; Jr. Class Play; Spanish Club, Treas.; Drama Club; Pep Club; Jr. Prom Committee.

ANN MARIE BRADY Delta Tri-Hi-Y; Pep Club.

JANE BRANTLINGER Pep Club, Pres.; Tri-Hi-Y, Sec., Treas.; A Cappella, V.P.; S.C.A., Sec.; Ayudera; "Bye Bye Birdie;" All State Choir; Miss Annandale Contestant.

JAMES F. BRAUN S.C.A. Rep.; Junior Jollies.

"Give my compliments to the chef," remarks Richard Smith.

TOMMIE ANN BRAUN

ELIZABETH ANN BREMER National Honor Society; National Merit Letter of Commendation; French Honor Society; French Award; Literary Magazine; Delta Tri-Hi-Y; French Club; Future Teachers of America; SPTA Executive Board.

TIM BRESLIN

ALLAN BRIGGS Jr. Honor Society; Forensics; Stage Crew; V. Soccer.

JEEP BRITTON Symphonic Band; All State Band; J.V. Football; Fres. Football; V. Rifle Team; Track; Intramural Gymnastics.

BILL BROWN V. Football; J.V. Football; J.V. Baseball; Cross Country.

PATRICIA ANN BROWN Fres. Cheerleader, Cap.; J.V. Cheerleader, Co-Cap.; Varsity Cheerleader, Co-Cap.; J.V. Hockey; V. Hockey; J.V. Basketball; V. Basketball.

TERRY BULL Science Fair Winner; Franco-American Club; Football; Model Railroad Club.

LAURIE BURNS Pep Club; Future Homemakers of America; Future Teachers of America; Spanish Club; A-Blast.

GEOFFREY BURTON Track; Math Club.

KEITH BUTTLEMAN

JANE LEE CABLES Bowling Club; Sr. Class Play.

PHYLLIS CACCIATORE

BECKY CAIN J.V. Softball; Spanish Club; Bowling Team; Guidance Asst.

TONI CALABRESE National Thespian Society, V.P.; Ayudera, Treas.; Russian Club; D.E.; Clinic Assistant; Pep Club; Latin Club; J.C.L. Atom Boosters.

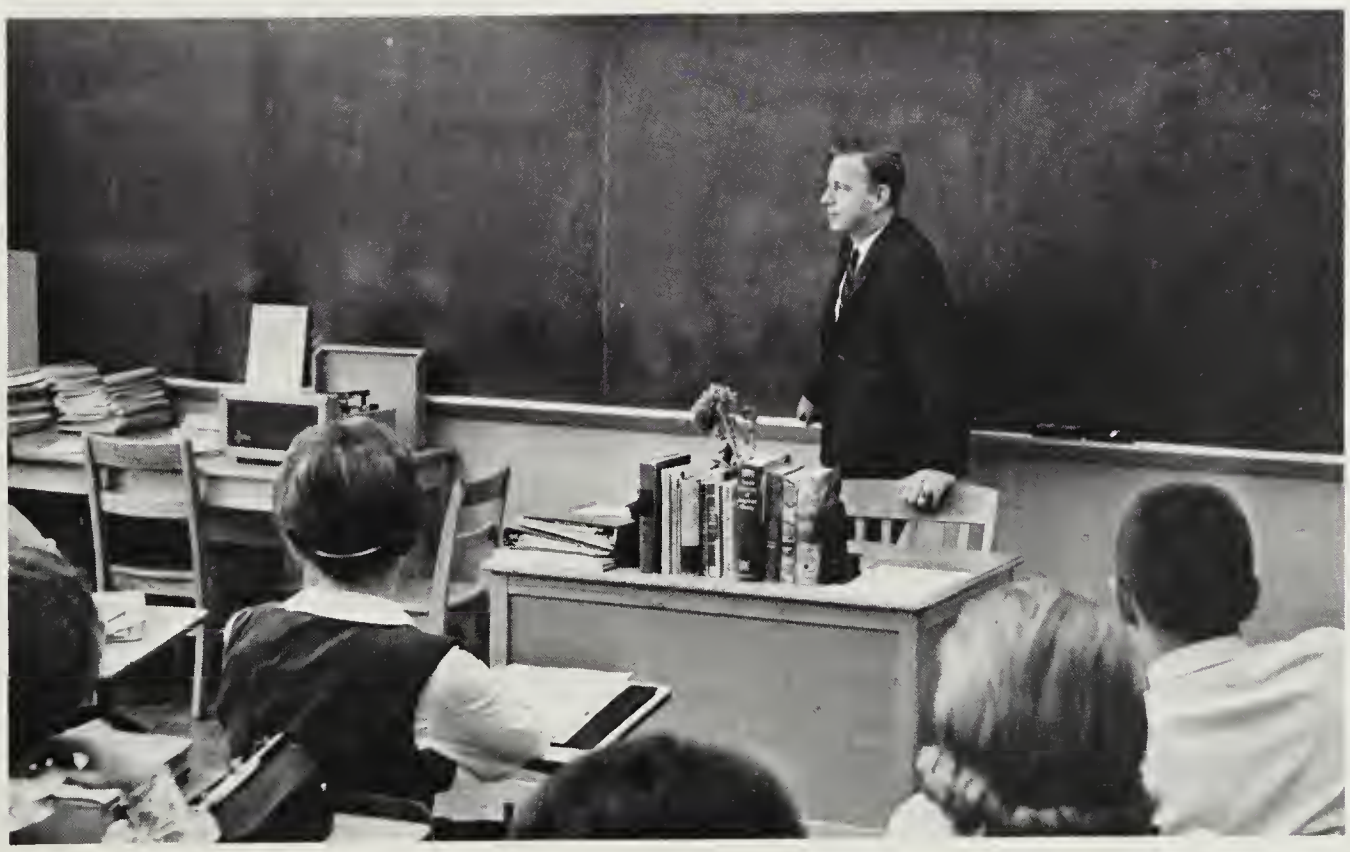

Mr. Henretty looks worried as he realizes that his hand is nailed to the blackboard.

JOHN L. CALLAGHAN V.O.T.; Library Asst.; Latin Club; Bowling League.

BOB CAMARENA Key Club; Soccer; Rifle Club; Spanish Club.

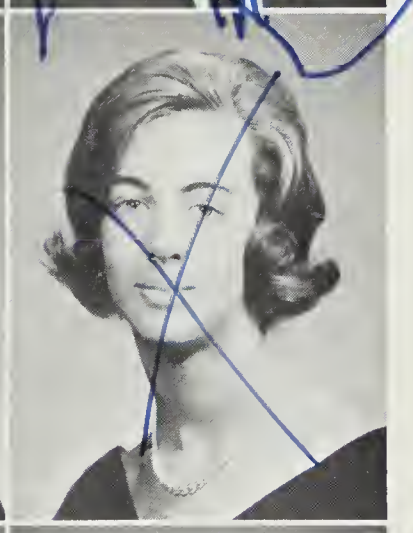

STEVE CAMPBELL Fres. Football; J.V. Track; Cross Country; V. Track; Freshman Follies; Sophomore Sillies; Junior Jollies; Spanish Club.

PAM CANHAM A.F.S. Club; Spanish Club; Tri-Hi-Y; Latin Club; J.C.L.; Senior Class Play; Sr. Prom Committee.

DAVID CARHART National Honor Society; Jr. Honor Society; Key Club; Math Club; A Cappella Choir; Spanish Honor Society; Concert Choir.

SUSAN CARL Fres. Class Treas.; Choir; Pep Club; G.R.A.A.; Latin Club.

CHARLOTTE CASEY Atom Booster; Future Homemakers of America; Sr. Class Play.

CATHERINE CASKEY

SUE CHAFFIN A.F.S. Club; Drama Club; Pep Club; French Club; Girls' Chorus; Concert Choir; "Bye Bye Birdie."

PAM CHARLES S.C.A. Cabinet; French Honor Society; Soph. Class Pres.; V. Cheerleader; Pep Club; Miss Annandale Contestant; Girls' Chorus.

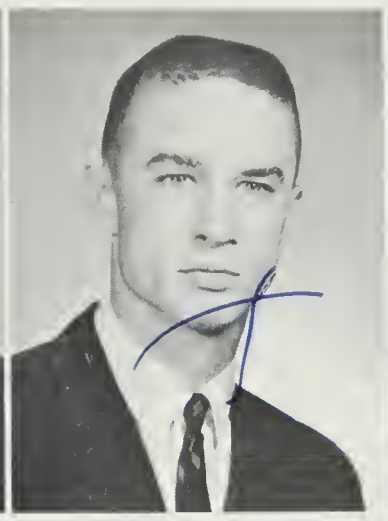

MARYA CHEGIN Spanish Honor Society, Sec., Treas.; French Honor Society; Antenna; Keyettes; Jr. Class Play; Drama Club; French Club; Spanish Club, Pres.; Cheerleader.

MARY SUE CHILDS S.C.A.; Tri-Hi-Y, Pres.; Russian Club; Latin Club; Pep Club; A.F.S. Club; Drama Club; J.C.L.; Ayudera.

HUTCH CHURCH

RONNIE CLARK French Honor Society; Jr. Honor Society; Key Club; V. Baseball; V. Basketball; French Club; Cross Country; J.V. Basketball; J.V. Baseball.

DOTTIE CLIFTON Hockey; Pep Club; V. Cheerleader; Jr. Class Sec.; Jr. Class Play; French Club; Soph. Council; Chorus.

Mrs. Ashenhurst helps Al Humphries and Kathy Jordan research for this week's term papers.

BARBARA COFFMAN Keyettes; Antenna; Concert Choir, Manager; "Bye Bye Birdie;" Spanish Club; Interclub Council.

DON COGHLAN

VIRGINIA COLE National Honor Society; German Honor Society; Jr. Honor Society; German Club; Math Club; Russian Club; Atom Boosters.

JOHN CONMY Antenna, Bus. Manager; Tennis; Soccer; Intramurals; French Club; Atom Boosters.

BUCK COOLEY V. Cross Country; V. Track; V. Football; Tally Ho Club; Monogram Club; S.C.A. Rep.; J.V. Football, Cap.; J.V. Basketball; Baseball.

BARRY COOPER D.E. Club.

JOYCE COOPER Red Cross Rep.; Photography Club; Spanish Club; Tri-Hi-Y; Office Asst.

MARY ANN COOPER S.C.A.; French Club; Gymnastics Club; Pep Club; French Honor Society; Math Club.

MICHAEL COOPERMAN Key Club; French Club; Latin Club; Math Club; J.V. Track.

CATHY CORNS G.A.A.; S.C.A. Rep.; Tri-Hi-Y; Ayudera, Historian; Latin Club, Sec.; Pep Club.

CHERYL COUNSELMAN Library Asst.; Future Medical Asst. Club; Top Choir; V.O.T.

TOMMY COWART Science Seminar.

JIM CROY Basketball; Cross Country; Track.

BRENDA CURRY G.A.A.; Future Homemakers of America; Chorus; Drama Club; Intramurals.

HAROLD DANSBERGER

CHRISTINE DAVIDSON Spanish Club; A-Blast, Reporter; Intramurals; Junior Jollies; Concert Choir; Pep Club; Latin Club; Girls' Chorus; Band; String Ensemble; Orchestra.

BYRDELL DAVIS Delta Tri-Hi-Y; Pep Club; Spanish Club.

KEN DAVIS Spanish Club; Intramurals.

SHERRY DAVIS French Club.

LYNN DEARWESTER Girls' Chorus; Girls' Ensemble; Drama Club; Sr. Class Play; Tri-Hi-Y; Office Asst.

PASQUALE DE LUCA Fres. Basketball; J.V. Cross Country.

"Of course, I don't mind if you park your buses on our grass," quips Mr. Klinger as he greets foreign visitors.

CONNIE DEMPSEY "Knights of Song;" Pep Club; Tri-Hi-Y; Atom Boosters; Girls' Chorus; Sr. Class Play.

DAUN DICKIE Ayudera; Tri-Hi-Y; Pep Club; French Club; Miss Annandale Contestant; Public Speaking Contest Winner; Atom Boosters; Athletic Secretary; Concert Choir.

KENNETH DINKINS V. Track; V. Basketball; V. Football; Letterman's Club; Franco-American Club.

SHERYL DOE

BENE DOZIER Cheerleader; French Club; Atom Boosters, Student Rep.; Future Teachers of America, Pres.; Intramural Volleyball; German Club, Ed. of Paper; National Honor Society; Jr. Honor Society; A-Blast.

JOSEPH DUCIBELLA

SANDY DUKE A-Blast.

STEVE EAKLE V. Tennis.

PATRICIA ECK Bowling League; Atom Boosters Club; Future Homemakers of America.

VIRGINIA EDWARDS Spanish Club; Future Homemakers of America, Historian, Pres.; Office Asst.

"Two adult and six children's tickets, please," requests Bill Steiger of Connie Greenwood and Sharon Steiger.

WAYNE LEE EDWARDS, JR. Stage Crew; Debate.

ANN ELLIOT Future Homemakers of America; Tri-Hi-Y.

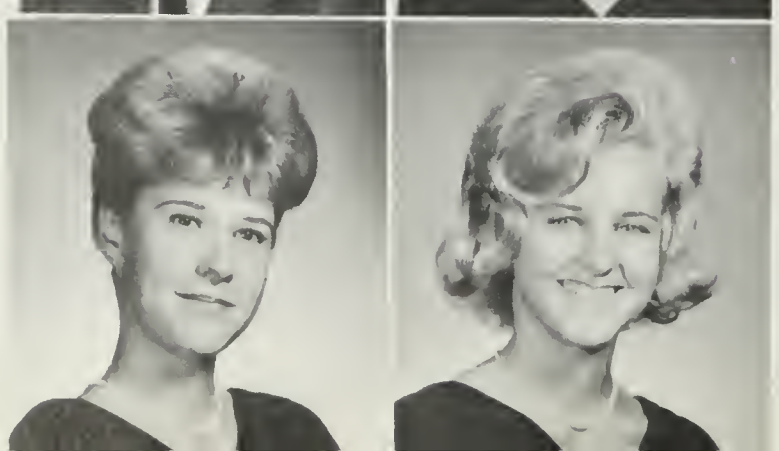

JEAN ELLIOT V. Hockey; V. Basketball; V. Softball.

BETSY EMMONS National Honor Society; Jr. Honor Society; French Honor Society; Quill and Scroll; Newspaper; Miss Annandale Court; Miss Hi Miss.

TIMOTHY ENGLAND V. Football; V. Track; Fres. Track.

RICHARD ERICKSON

KIT EVANS

CHARLOTTE FAIREY Delta Tri-Hi-Y; Drama Club; French Club; Pep Club; Future Homemakers of America; J.C.L.; Sr. Class Play; Atom Boosters.

JEAN MARIE FAIRFAX

CHRIS FALKNER Chorus; Pep Club, Sec., Treas.; Basketball; Drama Club; Soph. Class Pres.; Cheerleader; G.R.A.A.; Future Teachers of America; Tennis Club.

TISH FAVER Delta Tri-Hi-Y; Freshman Follies; Pep Club; Miss Annandale Contestant; French Club; Office Asst.

ALMA FELBER Tri-Hi-Y, Chaplain; Drama Club.

PAT FLATTERY D.E. Club; Future Homemakers of America.

HELEN FLEISCHER A-Blast; Literary Magazine; Tri-Hi-Y; Pep Club; Math. Club; Sr. Class Play; Stamp Club; Intramurals; French Club.

LINDA FLETCHER French Club; Atom Booster.

SUE FLETCHER G.R.A.A.; Girls' and Mixed Chorus; Office Asst.; Newspaper; V.O.T.

CAROL FLOYD Pep Club; Future Homemakers of America.

SHARON FOLAN Art Club; Pep Club; Latin Club; Drama Club; Red Cross Club; Future Homemakers of America; School Play; Prom Committee.

KATHERINE FRAGALA J.V. Softball; J.V. Basketball; V. Softball; Franco-American Club; G.R.A.A.; Pep Club.

STEVE FRAGALA

DOUG FULTON Fres. Basketball; J.V. Basketball; V. Basketball; Fres., V., Football; V. Baseball; Track.

STEVE GAFFIGAN Football; Basketball; Yearbook.

ROCKY GAINES Sr. Class Pres.; S.C.A., Soph. Class, V.P. National Honor Society; J.V. Football; J.V. Wrestling; V. Wrestling; V. Track; Cross Country; Boys' State Delegate; Sr. Class Play.

Architectural drawing can be fun if you like it.

GRETCHEN GATES Spanish Club; Tri-Hi-Y; Intramurals; Chorus; Girls' Choir; Antenna.

BETTY GERMAN Pep Club; Future Homemakers of America; V.O.T.; Office Asst.

PATRICIA GIBSON Miss Annandale Contestant; Tri-Hi-Y; Pep Club; Spanish Club.

ANNA GIDEON National Honor Society; French Honor Society, Sec.; National Merit Semi-Finalist; A.F.S., Treas.; Literary Magazine; French Club; German Club.

MARTHA GODWIN Latin Club; J.C.L.; Future Homemakers of America; Spanish Club; Atom Boosters.

ROBERT GOOD D.E. Club.

KAY GORDON National Honor Society; French Honor Society, Tres.; Antenna; Literary Magazine; Jr. Honor Society; French Club; National Merit Letter of Commendation.

JUDY GOULD Mixed Chorus; French Club; Literary Magazine; Tri-Hi-Y; Girls' Chorus; Concert Choir.

WES GRAHAM J.C.L.; Latin Club; Symphonic Band; Pit Orchestra; D.E. Club.

ED GREEN Library Asst; Camera Club; J.V. Basketball; National Thespian Society; Sr. Class Play; Drama Club; Yearbook; S.C.A. Rep.; Jr. Statesmen of America; Pres.

PETE GREENWALT Latin Club; Wrestling; Baseball; Cross Country.

CONNIE L. GREENWOOD National Honor Society; Jr. Honor Society; Keyette Sec.; Latin Honor Society; Latin Club; J.C.L.; Spanish Club; A Cappella Choir; Concert Choir.

CRAIG GRIFFITHS National Honor Society; Latin Club; Pres. Latin Honor Society; V. Rifle Team, J.C.L.

SANDY GRIM Delta Tri-Hi-Y, Treas. Pep Club; French Club; Future Teachers of America; Spanish Club.

ANNE D. GRISWOLD Spanish Club; Delta Tri-Hi-Y; Sec. Pep Club; Intramurals; Antenna; Girls' Chorus, Sec.

RANDOLPH C. HACK Jr. Honor Society; French Honor Society; S.C.A.; Chess Club; Math Club; Intramurals; French Club; A-Blast.

CHERYL HAGARTY Latin Honor Society; V. Cheerleader; Latin Club; French Club; Sophomore Sillies; Pep Club; Ayudera.

DIANE MARIE HALL A Cappella Choir; National Thespian Society; Concert Choir; Future Teachers of America; Drama Club; "Bye Bye Birdie;" "Knights of Song".

GORDON R. HALL

PETER C. HARDY V. Cross Country; Track; Spanish Club; Chi-Hi-Y; Soccer Club; Atom Booster.

JOHN C. HARMON Senior Play; National Merit Letter of Commendation; S.C.A. Cabinet; Symphonic Band, Drum Major; Debate Club; Russian Club; "Bye Bye Birdie."

JULIE HARPER French Club; A.F.S. Club; "Knights of Song"; Hockey Club; Girls' Chorus.

CHARLES HARRIS Track; Football.

WILLIAM HATCH S.C.A., Pres.; Jr. Class, Pres.; Soph. Class, Pres.; V. Football; National Honor Society; Key Club, Pres.; Boys' State; J.V. Basketball.

PATTY ANN HATTER V.O.T.; Intramural Basketball.

JANE HAYCOCK Keyette, Tres.; Latin Club; Antenna; S.P.T.A.; Jr. Honor Society; French Club; French Honor Society; Pep Club; Mixed Chorus, Pres.

HOLLY JANE HEBEL

CAROL HEIGHES French Honor Society; French Club; Pep Club.

JOHN HELMICK J.C.L.; Concert Band; Stage Band; Band Letter; Symphonic Band; Dance Band; National Latin Exam, Honorable Mention.

JO CAROL HERBERT Spanish Club; Pep Club; Sr. Class Play; Intramural Soccer; Atom Booster.

JO ANNE HIATT Pep Club; V. Cheerleader.

RUTH ANN HILL Future Homemakers of America; V.O.T.; Intramural Volleyball; Atom Boosters.

CINDY HIPPLER

JOHN M. HOFFAY

"And then there was Big Jim Folsom," Mr. VanSant begins another one of his homey yarns.

GREG HOLLAND

DON HOLMES National Honor Society; Science Club; Russian Club; Rifle Team; Latin Club; Math Club.

GWEN HONEA Tri-Hi-Y; Intramural Volleyball; Pep Club; Miss Annandale Contestant; Spanish Club; Office Asst.

CAROL HONENBURGER Sr. Class Play; Tournament Play; "Bye Bye Birdie"; Drama Club; National Thespian Society, Pres.; Office Asst.; Interclub Council.

DUANE B. HOPPER Concert Band; Symphonic Band; Dance Club; German Club; Math Club; Sr. Class Play.

NANCY HOPPER V. Hockey; J.V. Hockey; V. Basketball; G.R.A.A.; Spanish Club; Future Teachers of America; Tri-Hi-Y; Pep Club.

MARY HORGAN Future Homemakers of America; Pep Club; Spanish Club; Future Teachers of America; Hockey Manager.

JOE HORNSBY Fres. Football; V. Track; J.V. Football; Wrestling.

ANN L. HORTON Spanish Club; Volleyball Intramurals; Future Homemakers of America.

SUSANNE HORTON S.C.A. Rep.; Newspaper; Tri-s; Future Nurses Club; Spanish Club; Drama Club; Pep Club.

Who is the tall and handsome kid (fourth in line) who, just after this picture was taken, dropped his tray on his toe?

BARBARA HOTTLE Ayudera; Spanish Honor Society; Pep Club; Delta Tri-Hi-Y.

DAVID HOTTLE Concert Band; Russian Club; Math Club; Literary Magazine, Bus. Manager.

VANCE HOUGH V. Track; Baseball; Math Club; Spanish Club; Intramurals.

DENNIS HOWARD National Honor Society; Math Club; Intramural Basketball.

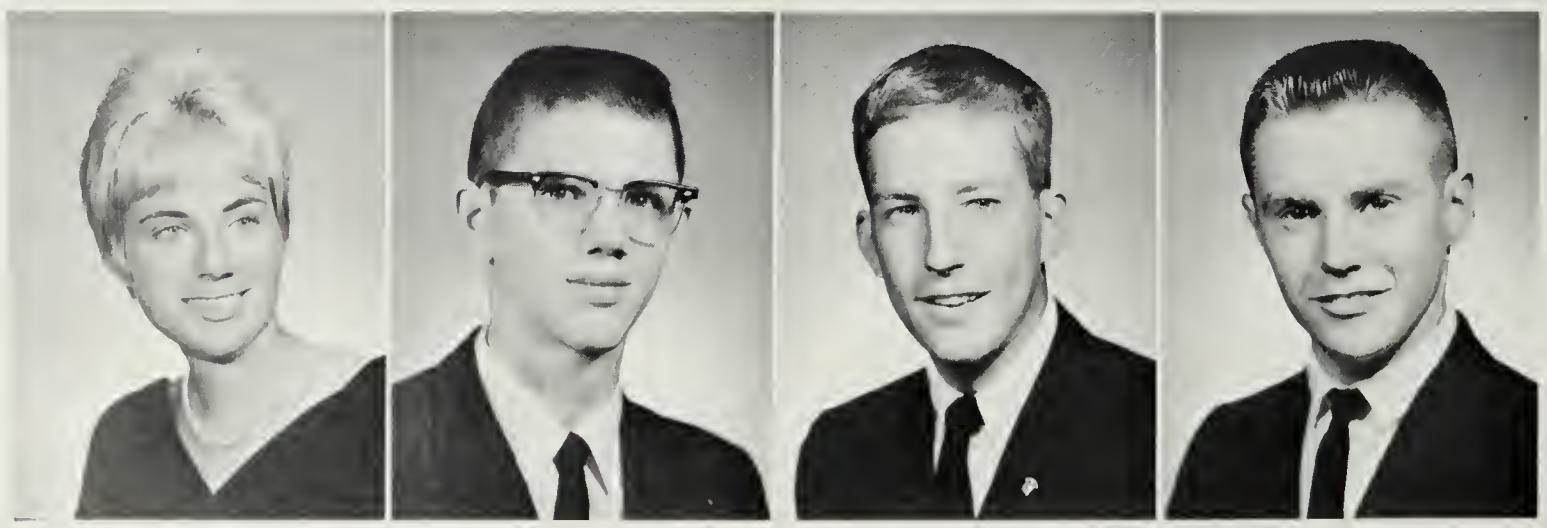

ALAN C. HUMPHRIES Soph. Class Treas.; Latin Club; Russian Club; Freshman Follies; Sophomore Sillies.

BILLIE ANN HUNTER Delta Tri-Hi-Y, V.P.; Spanish Club; Jr. Class Sec.; S.C.A. Cabinet; Ayudera; Concert Band; V. Hockey; V. Softball; G.R.A.A.; Keyettes.

MARILYN ANN HUNZEKER Spanish Honor Society; Spanish Club; Future Homemakers of America; Pep Club; Keyettes.

VICKI INKS

MARILYN IRELAND Keyettes; A.F.S. Club; Spanish Club; Future Teachers of America, Treas., V.P.; Library Asst.; Girls' Chorus.

BRENDA J. JACKSON Pep Club, V.P.; Keyettes; Future Teachers of America; Spanish Club.

CHARLES A. JACKSON S.C.A. Rep.; Drama Club: Chess Club; "Ulmites"; German Club; Prom Committee; Sr. Class Play; French Club.

DIXIE JACKSON

GARY JACKSON V. Football; J.V. Football; V. Track; J.V. Track.

BARBRU JOHNSON Majorette, Co-cap.; Jr. Honor Society; Latin Club; German Club; A.F.S. Club; Future Teachers of America; Girls' Chorus; "Brigadoon"; "Knights of Song"; "Bye Bye Birdie."

BERT JOHNSON

BRUCE JOHNSON Stage Crew, Manager; Key Club; Audio Visual; Science Fair Winner.

JULIE JOHNSON National Honor Society; French Honor Society; Jr. Honor Society; V. Hockey; V. Basketball; Keyettes; S.C.A. Cabinet; Literary Magazine, Bus. Mgr.

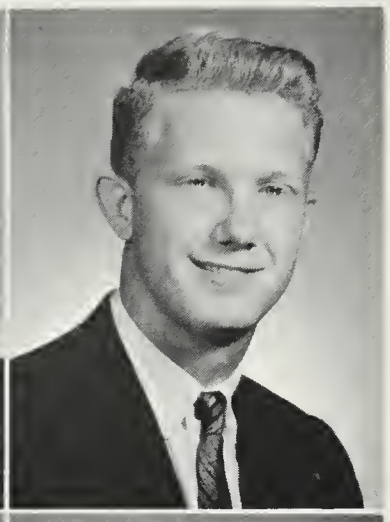

KAREN JOHNSON Art Guild; Sr. Class Play; Hockey Intramurals; French Club; Basketball Intramurals.

THOMAS JOHNSON Fres. Basketball; Soph. Basketball; Track; Football; Lettermen's Club.

HELEN MAY JONES Future Homemakers of America; C.O.P.; Monitor.

NANCY ANN JONES Fres. Class Sec.; Homecoming Court; Fres. Cheerleader; Pep Club; Basketball.

KATHY JORDAN Intramural Soccer; Tennis; Volleyball.

VIRGINIA H. KAHN Literary Magazine, Co.-Ed.; Keyette; National Thespian Society; Drama Club, Sec.-Tres.; Antenna; Sr. Class Play; French Club; Future Homemakers of America.

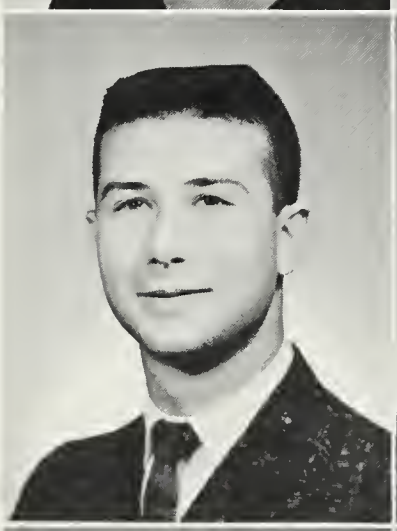

N. JOE KALLINI

JOHN MICHAEL KELLER Latin Club; Intramural Football; Intramural Basketball.

POLLY KEMP National Latin Exam, Cum Laude; Hockey Intramurals.

SHARON S. KEMP Future Homemakers of America; Office Asst.

GARY KESSLER Key Club; German Club, Reporter; Drama Club, Pres.; National Thespian Society; Sr. Class Play; Tournament Play; "Brigadoon"; "Knights of Song"; "Bye Bye Birdie"; Mixed Chorus; Concert Choir, V.P.

TERRY KILLGORE V. Football, All-Metropolitan, All-Northern Va., All-District; Fres. Football; J.V. Football; J.V. Basketball; V. Wrestling; Key Club, Pres.

PATRICIA V. KING

RUSTY KING Rifle Club; D.E. Club.

KARLEEN KLEMP Tri-Hi-Y; French Club; Sr. Class Play; Intramural Basketball; Intramural Volleyball; V.O.T.

And the band played on and on and on and . . .

VICTOR KNOTT Football; Basketball; Track; Bowling Team; S.C.A. Rep.; Chess Club.

PATRICIA KULINA Pep Club; Newspaper; Reporter; C.O.P.

FAYE JEANNE LAFONE National Honor Society; French Honor Society; Jr. Honor Society; V.O.T.; Future Homemakers of America; French Club; Mineralogy Club, Sec.; Sr. Prom Committee.

JIM LAMBERT V. Football; V. Baseball; Wrestling; S.C.A. Cabinet.

BECKY LANDIN

CAROL LANGE

JOE LANGHORNE J.V. Baseball; D.E. Club, Parliamentarian.

PHILIP LAWRENCE

JAMES LAWTON National Honor Society; Key Club; Cross Country; Spanish Club; Newspaper; Movie Club; Soccer Club; Atom Boosters; Track.

MARY LAYNE V.O.T.; Mixed Choir.

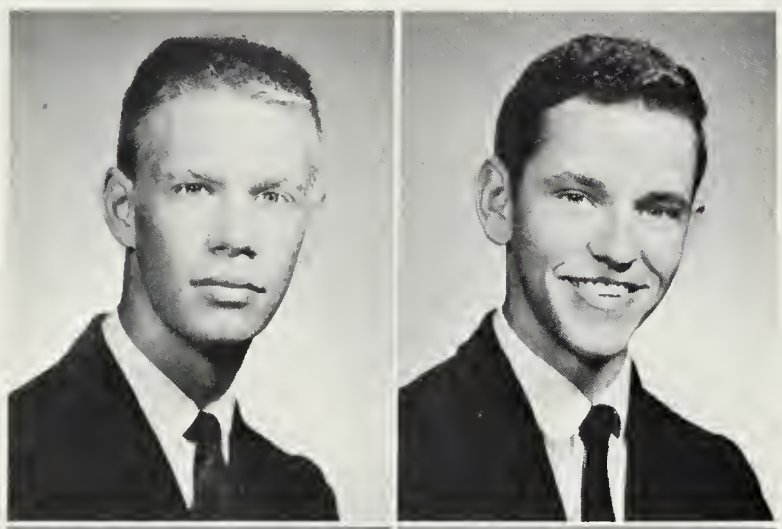

ROBERT LEBERGE

MIKE LECLAIR National Honor Society; Jr. Honor Society; German Honor Society; Literary Magazine, Ed.; S.C.A. Parliamentarian; Chess Club, Pres.; German Club; Debate Club; Math Club; Sr. Class Play.

ALEEN LEMESH Fres. Cheerleader; Tri-Hi-Y; Pep Club; Spanish Club; Hockey; Basketball.

LYNNE LEVAN Math Club; French Club.

DAVID LEWIS

PENNY LIPSCOMB Ayudera; Miss Annandale Court; Homecoming Court; Pep Club; Delta Tri-Hi-Y; J. V. Basketball; Latin Club; Girls' Chorus; Sophomore Sillies.

BRUCE LOBERG Fres. Football; J.V. Football; J.V. Wrestling; V. Wrestling.

BILL LOCKE Fres. Football; J.V. Football; V. Football; J.V. Wrestling; J.V. Track; V. Track; Math Club.

CLAYTON L. LONG V. Track; V. Football; J.V. Football.

EUGENE LONG

SUSAN LONG Keyettes, Chaplain; French Honor Society; Jr. Honor Society; G.A.A., V.P., Pres.; J.V. Hockey; V. Hockey; V. Softball, Manager; S.C.A. Rep.; French Club; Tri-Hi-Y; Fres. Cheerleader.

"But I don't want to look like Grandma Moses," exclaims Lyn Butler to Mrs. Summers, our drama coach, during a Senior Play rehearsel.

WARREN LOWRY V. Football; J.V. Football; V. Track; Cross Country; Symphonic Band.

VINCENT J. LOZITO National Honor Society; Spanish Honor Society; Jr. Honor Society; Spanish Club; Math Club; Atom Boosters.

STEPHEN D. LUNSFORD J.V. Football; D.E. Club.

LORRAINE MacCARTER National Merit Letter of Commendation; Library Asst.; German Club; A.F.S. Club; French Club.

WALLACE MAGATHAN

CRISELL MARIE MAHINSKE National Honor Society; Jr. Honor Society; Spanish Club; Math Club; Library Asst.

FRED MANLY

JON MARKER Math Club; Wrestling Team; Soccer Team; J.V. Baseball, Manager; Bus Monitor.

"Yes, it really does equal one," answers Mrs. Ramay to one of her analysis classes.

GARY ALLEN MARSHALL D.E. Club; Debate Club; V. Football.

VIVIAN MARTIN Delta Tri-Hi-Y, Pres., V.P.; Literary Magazine; Antenna; Pep Club; Hockey; French Club; Sophomore Sillies; Junior Jollies; Sr. Class Play; Inter Choir; "Knights of Song."

ANDY MARUSAK V. Basketball.

KEN MASSIE

JAMES McCARTHY

EMILY McCLINTOCK Modern Music Masters Honor Society; Symphonic Band; Chess Club; Stage Crew; Concert Band, Sec.; Future Teachers of America.

TIMOTHY McCORMACK Russian Club, V.P.

DENISE McHUGH A-Blast; Ayudera, Sec.; Delta Tri-Hi-Y; Sophomore Sillies; Pep Club; J.C.L.

JAMES P. McKANE Library Asst.; Cross Country, Manager; Intramural Track; Chess Club; Soccer; Track.

LARRY McKAY Intramural Track; Intramural Football; J.V. Football; Rifle and Pistol Club.

JEAN E. McLAIN Intramural Volleyball; Girls' Chorus; Office Asst.; V.O.T.

RICHARD D. MEANA V. Baseball; J.V. Baseball.

RON MELBOURNE Fres. Basketball; Intramural Basketball; Chess Club; Intramural Tennis; V. Cross Country.

GREG MENSINGER J.V. Football; Math Club; Chess Club; French Club.

DOUG MIHALIK Fres. Basketball; J.V. Basketball; V. Track; Cross Country; Chess Club; Spanish Club; Rifle Club.

ALAN D. MILEY National Merit Semifinalist; "It's Academic" Team; Russian Club, Pres., V.P.; Latin Honor Society; Antenna; Soccer; J.V. Football; Interclub Council; Latin Club.

MARGARET B. MILLER J.C.L., Va. State Pres., Sec.; Keyette; Latin Club; V.P., Treasurer; Delta Tri-Hi-Y; Russian Club; Drama Club; Art Guild; International Club; Miss Annandale Contestant.

ROBERT A. MILLER National Merit Semi-Finalist; National Honor Society; V. Baseball; Jr. Honor Society; Key Club; Latin Honor Society; German Honor Society; Latin Club; German Club.

NORMAN MILLS J.V. Basketball; Intramural Basketball; V. Baseball.

TUCK MILTON National Honor Society; French Honor Society; V. Baseball; J.V. Baseball; Fres., Baseball; J.V. Basketball; Intramural Basketball; Fres. Football; Antenna, Sports Ed.; A-Blast; French Club.

KEVIN MINER Fres. Basketball; Spanish Club.

JANIS MITCHELL Library Asst.; "Brigadoon"; German Club; International Club.

Have you ever wondered what a picture looks like if it is taken through a screen?

EUGENE MONTGOMERY

DANIEL J. MOONEY, III V. Football; V. Basketball; V. Track; J.V. Basketball; French Club.

DAYLE MARIE MOORE Junior Achievement; Pep Club; Drama Club.

SANDRA J. MOORE Latin Honor Society; J.C.L.; Latin Club.

DENNIS MORREALE French Club; Fres. Football; J.V. Football; Track.

SANDRA JEAN MOSHER J.C.L.; Pep Club; A Cappella Choir; Concert Choir; Sr. Class Play; Antenna.

WILLIAM T. MULLEN Football; Concert Band; Drama Club.

TED MUNNS Chorus; Spanish Club; Math Club; Rifle Club.

DOTTY MYERS Girls' Chorus; Pep Club; C.O.P.

RICHARD SMITH MYERS Jr. Honor Society; National Honor Society; J.V. Baseball; Fres. Basketball; Key Club; Spanish Club.

NANCY EILEEN NIGHTINGALE A-Blast, Circulation Manager; Literary Magazine; Future Homemakers of America; Future Teachers of America; French Club.

GARY R. NORBY V. Football; J.V. Football; J.V. Track.

ELLEN C. O'NEILL Antenna; French Club; Pep Club; Sr. Class Play.

Jerry

~~JAMES~~ OLSON

LINDA PARK Delta Tri-Hi-Y; Ayudera; Pep Club; Sr. Class Play; National Thespian Society; Inner Choir; S.C.A.

FRED C. PARKER Soph. Class Pres.; Jr. Class Pres.; Jr. Honor Society; V. Football; V. Wrestling, Cap.; V. Track; Letterman's Club.

JEFF PEARSON

KRIS PEDERSEN J.V. Cross Country; Intramural Football, Basketball, Track, and Cross Country; 2nd Place Shotput.

IRENE PELSZYNSKI Antenna; Math Club; Latin Club; French Club; Drama Club; Pep Club.

GAIL PENNINO Ayudera; German Club; Pep Club; Miss Annandale Contestant; J.V. Cheerleader; Sr. Class Play; Delta Tri-Hi-Y; G.A.A.

JUDI PERLMAN Girls' Chorus; "Knights of Song"; Concert Choir; "Bye Bye Birdie"; Girls' Ensemble; Mineralogy Club.

WILLIAM FRED PERRY V. Baseball; Spanish Club; Choir.

CYNTHIA YVONNE PHELPS Majorette.

The Sadie Hawkins Dance is filled with many surprises.

SANDRA PHILLIPS Gymnastics; House of Rep.; Modern Dance; Spanish Club; Choir; Tri-Hi-Y.

KURT PIERCE V. Track; Math Club.

EDWARD PIGGOTT Library Asst.; Radio Club; Electronics Club, Treas.; Railroad Club; Bus Driver; Audio-Visual.

JEANE MARIE PIPPIN All State Choir; A Cappella Choir, Historian; "Bye Bye Birdie;" Miss Annandale Contestant; "Knights of Song;" Pep Club; Spanish Club; Drama Club; Sophomore Sillies.

GARY PLAUGHER

PATRICIA ANN PLECHA Majorette; J.C.L.; French Club; Intramural Volleyball.

SUZANNE PORTRUM Spanish Honor Society, Pres., Treas.; Spanish Club, V.P.; Literary Magazine; Atom Boosters.

CHARLES A. POST German Club; J.V. Track; V. Track; V. Football; Pep Club.

Senior Class Officers: Rocky Gaines—president, Sharon Shyer—secretary, JoAnne Bachman—treasurer, Corky Upchurch—vice president.

DALE POWELL V. Swimming; Chorus; Delta Tri-Hi-Y.

JOHN PRENTICE V. Track; Jr. Honor Society; J.V. Basketball; Fres. Football; V. Football, Manager.

JACK D. PRESSLY

LINDA PRICE

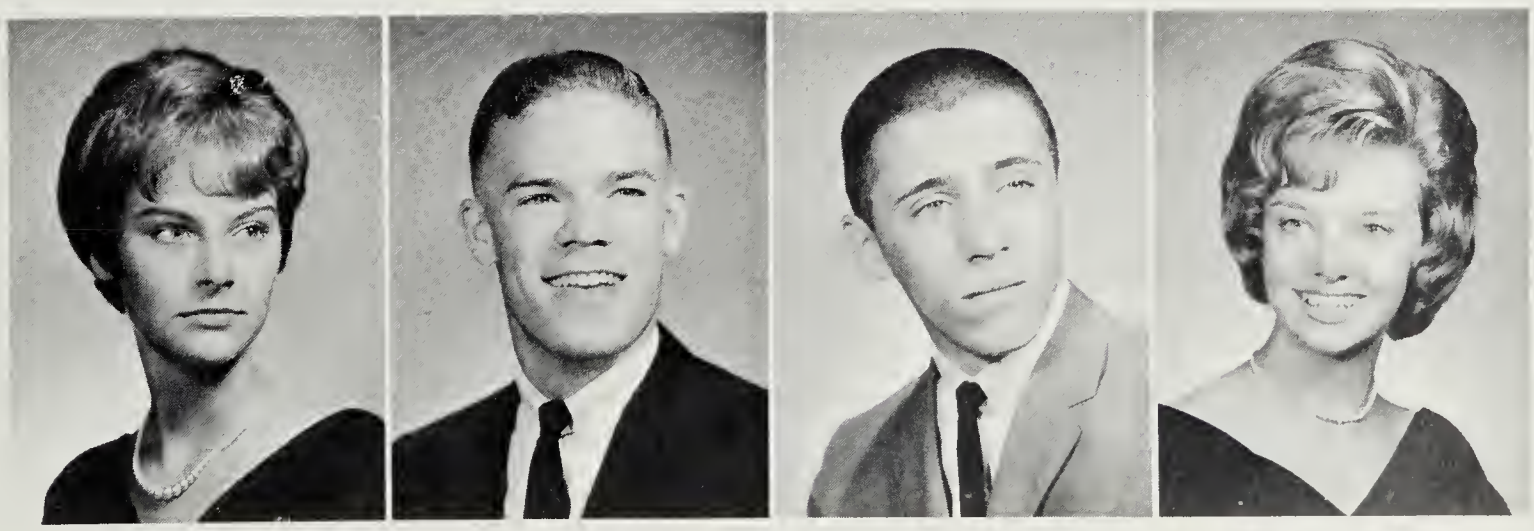

CHRIS A. RAABE Concert Band; Spanish Club; D.E. Club.

RICHARD RANDA V. Wrestling; National Merit Letter of Commendation; Rifle Club; Mineralogy Club; Intramurals.

SHARON LEE RANDOLPH

PATRICIA RANT Ayudera; Tri-Hi-Y; Pep Club, Sec.; Antenna; French Club; Latin Honor Society.

BECKY SUE RAWLINGS Chorus; S.C.A.; Pep Club; C.O.P.

SHERRY GAIL REEDER National Thespian Society; World Peace Speech Contest Winner; Journalism Club; Drama Club; Track; Basketball; G.A.A.

STEVE RICHARDS Virginia Jr. State Pistol Champion; Rifle and Pistol Club, Pres.; J.V. Track; French Club.

TOM RICKETTS Key Club; Math Club; Latin Club; Latin Honor Society; J.C.L.

EUGENE RIDDLE J.V. Football; Cross Country; V. Track; Spanish Club.

ROSALIND ROBBINS National Honor Society; Sec.; Miss Annandale Court; Antenna; S.C.A. Rep.; A-Blast; Drama Club; French Club; Pep Club; Latin Club; Miss York High School; Band; Beta Club, Reporter; Choir.

JOHN ROBEY Electronics Club; A-Blast, Photographer; Russian Club.

BRUCE R. ROLLMAN Latin Club; Atom Boosters; French Club; Junior Jollies; Soccer.

STEVE ROTH French Club; Intramurals.

KAREN RUCKER French Club; Future Homemakers of America, Sec.; Freshman Follies; G.R.A.A.; Pep Club; Delta Tri-Hi-Y; Atom Boosters; Sophomore Sillies; "Bye Bye Birdie."

ROSA ELVIRA SALAZAR A.F.S. Exchange Student; A.F.S. Club; Future Teachers of America; Spanish Club; Keyettes.

RICHARD SAMUELSEN Intramurals; Baseball, Manager; French Club; Bowling League; Latin Club; J.C.L.; Math Club.

VINCENT GUY SANBORN, III Rowing; V. Wrestling; J.V. Wrestling; V. Cross Country; Football; Concert Choir.

Without these stalwart front office student assistants, it would have been inpossible to check out. (With them it is rather tough, too.)

JUDITH V. SANFORD G. A. A.: Girls' Bowling League; Jr. Class Play; A-Blast.

MICHAEL SCANLON

CHARLES SCHAFER

MIKE SCHICK Golf Team; Math Club, Pres.; German Honor Society; Jr. Honor Society.

JOELLEN SCHILD V. Hockey; J.V. Basketball; Tri-Hi-Y, Treas.; Jr. Class Play; Girls' Chorus; French Club; Spanish Club; Pep Club; Future Homemakers of America.

BOB SCHLANSKER V. Cheerleader; S.C.A.; "Meet Me in St. Louis;" "Harvey;" "Annie Get Your Gun;" Sr. Class Play; J.V. Basketball; J.V. Football; Talent Show Finalist.

FRED SCHMOYER Soccer; Track; Spanish Club; Atom Boosters.

LINDA SCHNATTERLY Atom Boosters; Spanish Club, Sec.; Spanish Honor Society; National Honor Society; v. Hockey; Pep Club; G.R.A.A.

PEGGY SCHOENECKER French Club; Drama Club; Library Asst.; Junior Jollies; Future Teachers of America.

CHERYL B. SCHULER A.F.S. Club, Sec.; Future Teachers of America; Newspaper; Certificate of Service Award.

BRUCE SCHULZ

LYNN SCOTT Future Teachers of America; A.F.S. Club; Literary Magazine; A-Blast, Adv. Mgr.; Yearbook; Chess Club; Girls' Service League.

NORMAN SCURRIA S.C.A. Rep.; Track; Basketball; Wrestling; Tennis.

NANCY SEALE Keyettes; National Honor Society; Jr. Honor Society; Spanish Honor Society; J.V. Hockey; S.C.A. Rep.; Girls' Chorus; Spanish Club; G.R.A.A.; Delta Tri-Hi-Y, Historian; Pep Club; Atom Boosters.

SUZY SELPH Jr. Honor Society; Sr. Class Play; A Cappella; "Bye Bye Birdie;" Hockey, Co-cap.; Basketball; Pep Club; Russian Club; French Club.

ROBERT SHAW Red Cross Rep.; German Club, Sec.; Rifle and Pistol Club; Math Club.

BILL SHEPHERD Latin Club; J.V. Baseball, Manager; Latin Award; D.E. Club; Math Award.

SANDI SHOEMAKER Delta Tri-Hi-Y, Historian; Pep Club; Intramural Basketball; French Club; Future Homemakers of America; Sophomore Sillies.

SHARON SHYER S.C.A. Sec.; Sr. Class Sec.; N. Virginia S.C.A., District Chairman; Girls' State, Mayor; Keyettes; Delta Tri-Hi-Y, Chaplain; Sweetheart Court; Pep Club.

NANCY SIGLER French Club; Pep Club; G.R.A.A.; A.F.S. Club; Tri-Hi-Y; Guidance Asst.

JEAN SIGRIST V.O.T.; Future Homemakers of America; Intramural Volleyball; Miss Annandale Contestant.

CAROL A. SIMMONS Chorus; Intramurals; Drama Club.

EDDIE SIMONDS Wrestling; Stage Crew; Audio-Visual.

BARBARA ANN SLY S.C.A. Rep.; Prom Committee, Chairman; Freshman Girls Chorus; Clinic Asst.; Library Asst.

CRAIG SMITH V. Football; V. Track; J.V. Track; Key Club.

GINGER SMITH S.C.A.; Future Teachers of America; Modern Language Club; Debate Club; Royal Guard; Miss San Mancor Contestant.

RICHARD W. SMITH National Merit Semifinalist; Jr. Honor Society; Math Club; Latin Club; Radio Club; "It's Academic."

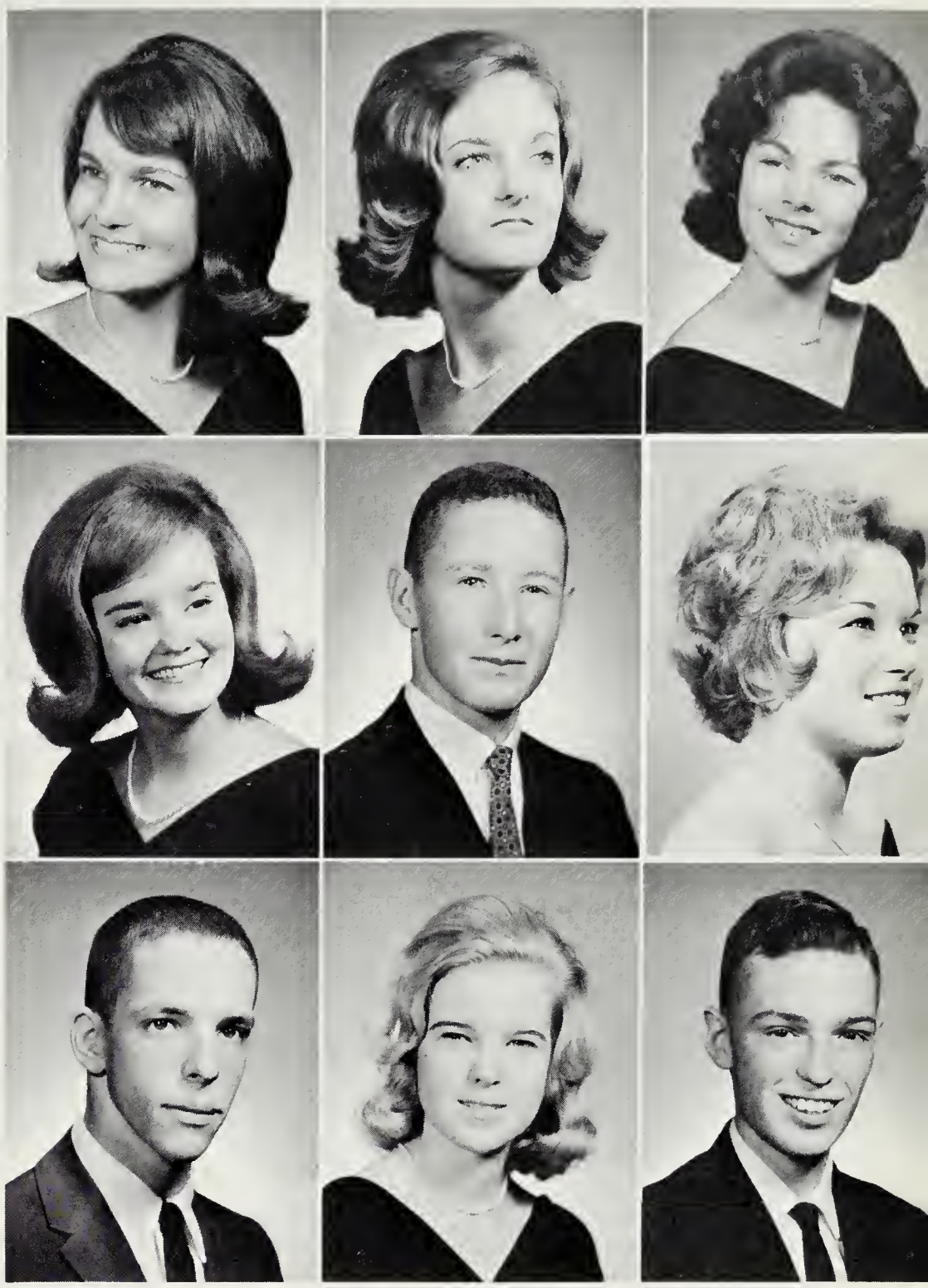

Suzy Selph impersonates a typical sophomore at the Sophomore Sillies.

GARY SPANKE J.V. Track; D.E. Club.

STEVE SPILLER

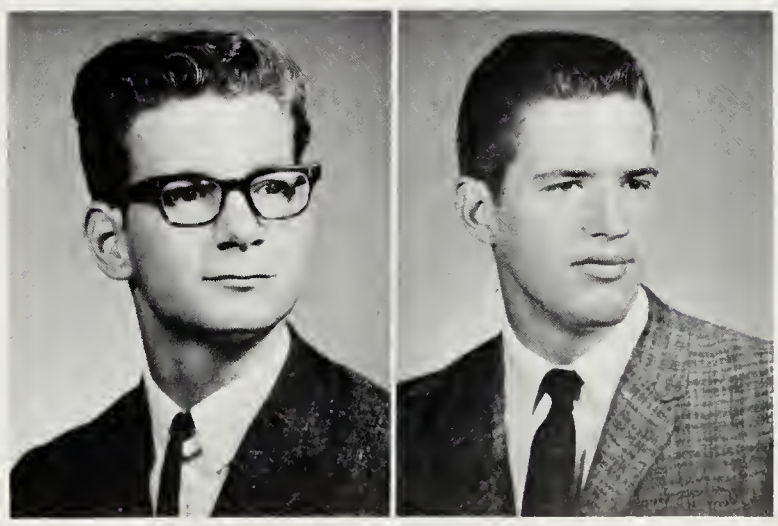

KAREN STAFFORD National Honor Society; Quill and Scroll; A—Blast, Editorial Ed.; School Reporter for Fairfax County **Sun Echo;** French Club; Russian Club.

MILES STALEY Latin Club; Science Club; Fres. Football; Wrestling.

JIM STANFIELD Fres. Football; Fres. Basketball; Band; J.V. Basketball; Intramural Basketball.

SHARON STEIGER National Honor Society; Jr. Honor Society; Keyettes; Antenna; Spanish Honor Society, Treas.; Spanish Club; Tri-Hi-Y.

GAY STELZENMULLER National Honor Society; National Thespian Society; Keyettes, V. P.; Miss Annandale Court; A Cappella Choir, Pres.; S.C.A. Rep.; Atom Boosters.

KENT STEVENS

NANCY STEVENS French Honor Society; French Newspaper, Ed.; Literary Magazine; French Club; Latin Club; J.C.L.; Delta Tri-Hi-Y.

BECKY STEWARD Cheerleader; Ayudera; Future Homemakers of America; Home Ec. Student of the Year; G.A.A.

JOY STINGLEY D.E. Club.

PAUL STALIAIOFF Math Club; French Club.

CAROL STONER Future Homemakers of America; Pep Club; Library Asst.; Atom Boosters.

SUSAN L. STRANG Ayudera, Pres.; S.C.A. Cabinet, Historian; Antenna, Activities Ed.; National Honor Society; Latin Honor Society; Delta Tri-Hi-Y, Sec.; Drama Club.

JOAN STRICKLAND Majorette, Cap.; German Honor Society; Jr. Honor Society; Keyettes, Treas.; Ayudera;;Delta Tri-Hi-Y, Pres.; S.C.A. Rep.

JEFF STRONG Concert Band; Wrestling; Gymnastics.

The majorettes execute one of their routines.

EMMITT SULLIVAN D.E. Club, Pres.

ROBERT SYLVESTER National Honor Society, V.P.; German Honor Society, V.P.; A.F.S. Club, Pres.; V. Track; Math Club; Symphonic Band.

SHARON TALLEY V.O.T.; Future Homemakers of America; Pep Club; Reserve Band; Chorus; Intramural Volleyball; Office Asst.; "Bye Bye Birdie."

PAUL TANNOUS Fres. Class Pres.; Fres. Football; J.V. Debate; Jr. Honor Society; Key Club; Latin Honor Society; A-Blast, Ed.; V. Debate; Activities Award; National Honor Society, Pres.

RUTH THERIAULT

CAROL THIE Library Asst.; Future Teachers of America; Girls' Chorus; G.R.A.A.; Newspaper.

WILLIAM THOMPSON

STEPHANY TISDALE French Club; Pep Club; Ayudera; Miss Annandale Contestant; Delta Tri-Hi-Y.

TOBY TOBIASON

SUSAN TREGONE Tri-Hi-Y; Sophomore Sillies; Pep Club; French Club.

DONNA TRIBBY V. Cheerleader; J.V. Cheerleader; J.V. Hockey; Keyettes; "Bye Bye Birdie;" Jr. Class Play; Sophomore Sillies; Russian Club, Treas.; Delta Tri-Hi-Y, Treas.

JIM TURLEY Chess Club; Math Club; Bowling Team; French Club.

JOAN TURNQUIST French Honor Society; Spanish Honor Society; French Club; Spanish Club; Tri-Hi-Y; Intramural Volleyball; Intramural Badminton.

TOM TWISDALE Soccer; Track; California Scholarship Federation; Math Club; Radio Club; Russian Club.

JOE ULERY Mixed Choir; "Knights of Song;" A Cappella Choir; "Bye Bye Birdie;" Science Fair Winner.

CORKY UPCHURCH Fres. Basketball; Latin Club; J.V. Basketball; J.V. Baseball; Sr. Class, V.P.; Key Club; Jr. Class, Treas.; V. Baseball; J.C.L.

DON VARNEY

MARY VAWTER Latin Club; French Club; Future Homemakers of America; Softball; Pep Club; Clinic Asst.; Athletic Office Asst.

PATRICIA ANNE WAFEL J.V. Cheerleader; Future Homemakers of America; Intramural Volleyball; Spanish Club; Guidance Asst.; Miss Annandale Contestant; C.O.P.

DIANE WALLER Girls' League; Modern Dance Club; Hunter's Call Staff; A-Blast; G.A.A.

TILMAN WALTHER Chess Club; Bowling Club.

JOE WARREN V. Golf; J.V. Football; J.V. Basketball; J.V. Track; Key Club; Gymnastics Club.

Mr. Fisher delivers his oral report about an English author.

VINCENT WATKINS

CLARK WATSON V. Track; V. Soccer; German Club; Mineralogy Club; Bowling Club; Pep Club.

CARL WEINMEISTER Outstanding Musician Medalion; Band; Football; Math Club.

PEGGY WEISSENSTEIN National Honor Society; Jr. Honor Society; Future Teachers of America, Sec.; A.F.S. Club, Sec.; Delta Tri-Hi-Y; Latin Club; German Club; Literary Magazine; Math Club; Girls' Chorus.

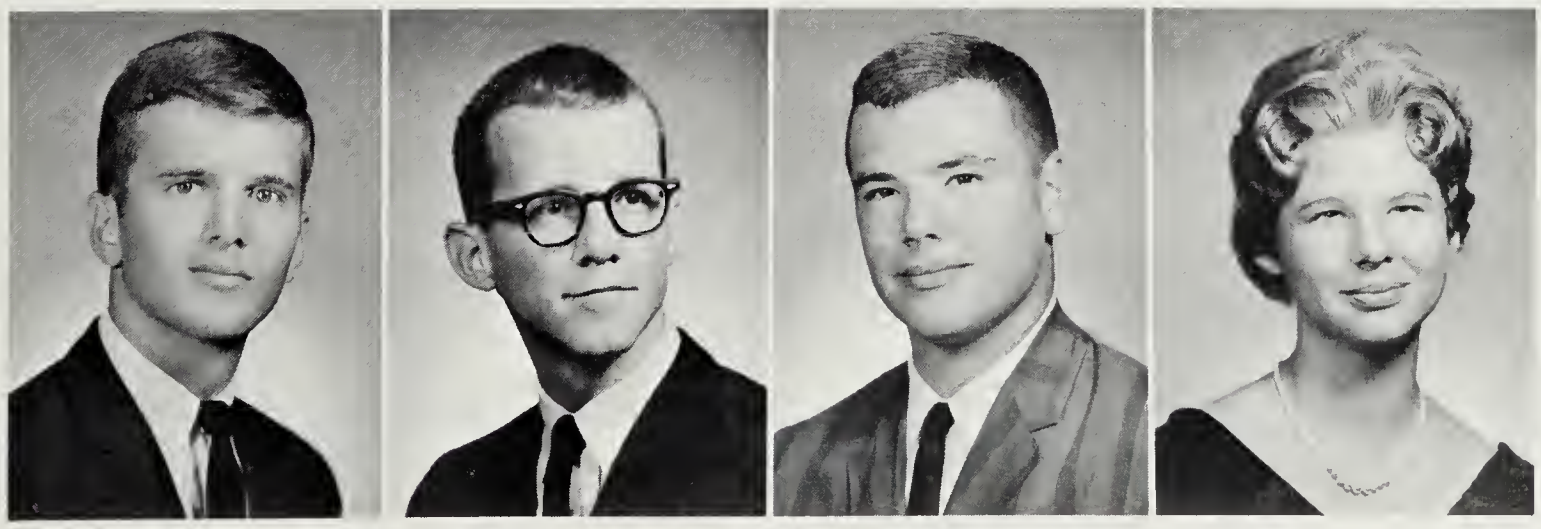

BILL WELDE Jr. Honor Society; Math Club; J.C.L.; Rod and Gun Club.

DICK WESTBROOK Newspaper; "Bye Bye Birdie;" Math Club; Intramural Wrestling.

JACK WHALEN Basketball; J.V. Football; Fres. Football; Cross Country; Track.

PATTY WHEELER G.A.A.; Concert Band; Marching Band; Y-Teens; Sr. Class Play; Jr. Class Play; Future Teachers of America; Math Club; French Club.

CAROLYN WHITE Atom Boosters Club; V.O.T.

KEN WHITT Wrestling; Soccer; Cross Country; Basketball; Junior Jollies; Latin Club.

FRANK WHITTON Antenna; Spanish Club Reporter; Hootenanny.

DAVE WIGUTOFF Antenna, Co-Ed.; A. F. S. Exchange Student; Jr. Honor Society; National Merit Finalist; "It's Academic" Team; Quill and Scroll.

DON WILKINSON Newspaper, Sports Ed.; Science Club, Sec.; National Beta Club; Treas.; V. Basketball; Intramural Basketball.

ROBERT WILLIAMS V. Football; V. Track; Key Club.

WAYNE WILLIS

CLAUDIA WILSON

MALCOLM WINSTEAD S.C.A. Chaplain; A Cappella Choir, V.P.; Talent Show; "Brigadoon;" "Knights of Song;" "Bye Bye Birdie."

When asked to chose between Marya Chegin and the camera, Wally Magathan chose the camera.

KATHY WIRTH Ayudera, V.P.; Delta Tri-Hi-Y; Drama Club; Pep Club; Sophomore Sillies; Intramural Soccer; Intramural Volleyball; Spanish Club.

HARRIET WITHERELL French Honor Society, Pres.; National Honor Society; S.C.A. Rep.; Keyettes; National Thespian Society, Treas.; Jr. Honor Society; Drama Club, V.P.

SUE WOOD Antenna, Co-Ed.; Miss Annandale High School; Girls' State; Debate Team; V. Hockey; J.V. Hockey; Russian Club; Latin Honor Society.

BARBARA WOODS Latin Club; Fortune Guild; Poetry and Script Club; Fres. Chorus; Girls' Chorus; Choir; Library Asst.

DENISE YOUNG Fres. Class Treas.; Girls' Chorus; Mixed Chorus; Concert Choir.

ELMO ZUMWALT Public Speaking Contest Winner; Intramural Wrestling.

IN MEMORY OF

WESLEY S. GRAHAM

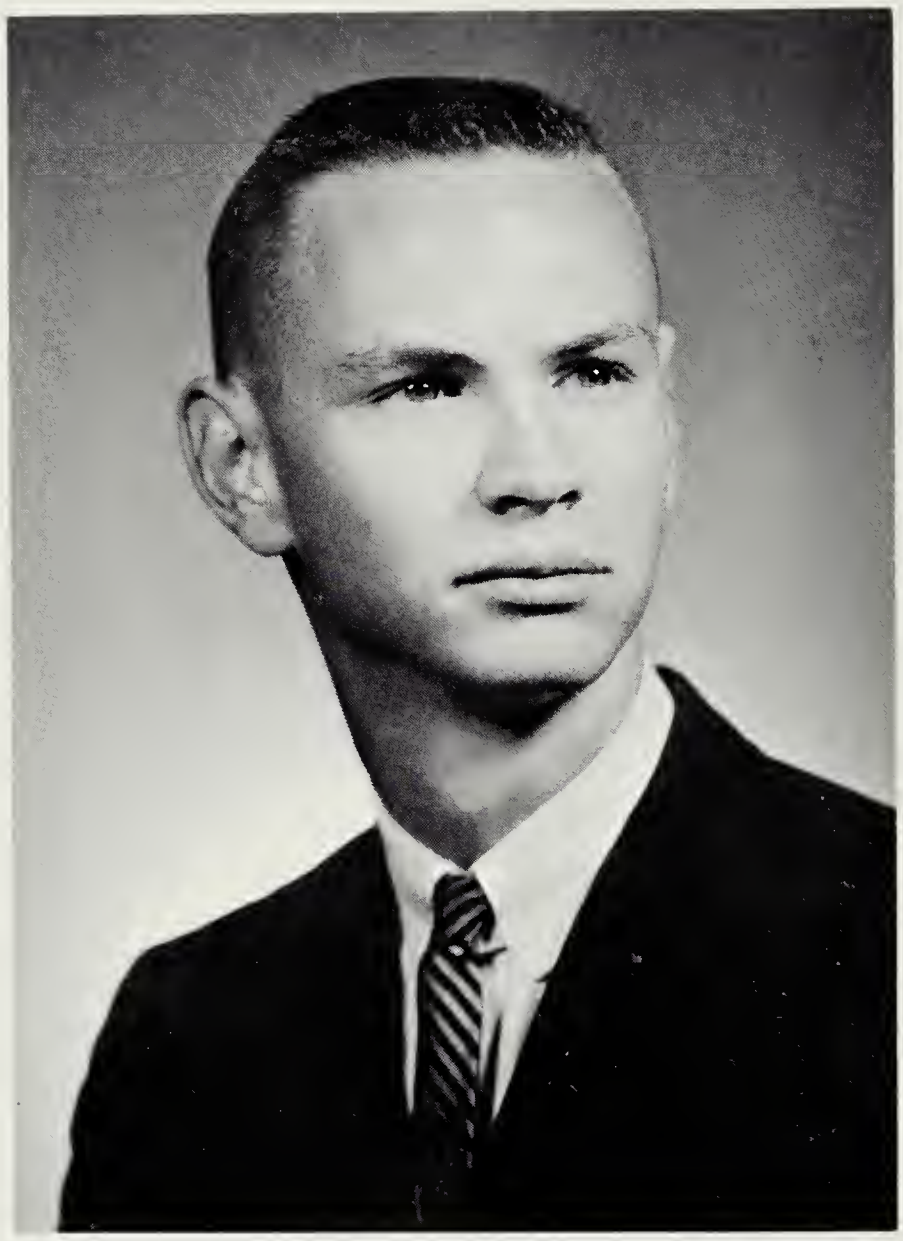

To be a good friend was one of his noblest and most difficult undertakings.

He could dream and not make dreams his master.
He could lose, and start again at the beginning, and never breathe a word about his loss.

His silence gave others strength.

His friendship was abiding.

He rose by close and strenuous personal application, and ever rendering his service to others.

He held a little more patience with the faults of other folks.

We'll treasure his acquaintance to the last, ever remembering him as one who radiated a spirit of good will.

ORGANIZATIONS

STUDENT COOPERATIVE ASSOCIATION

SCA Officers: Bill Hatch—president, Dave Spaulding—vice president, Robin Brickham—secretary, Elaine Tennant—treasurer.

Mrs. Ashenhurst discusses a problem pertaining to the students and the library at an SCA legislative meeting.

The S.C.A., always theoretically the most powerful organization in the school, this year came significantly nearer to this goal. It added to its own power by forming the I.C.C. By this move the clubs have become more organized and unified. The S.C.A. this year was probably the best in the ten year history, continuing old activities and assuming new ones. Three amendments to the constitution were proposed and voted on. The organization initiated an extensive program of orientation for incoming freshmen, and published an excellent student handbook. The S.C.A. paid for the exchange student this year, contributed 1,000 dollars to the Athletic Association, Contributed to the Salvation Army and numerous other charities, and sponsored Honor Week. The organization sponsored the Winter Whirl, mixer dances and the Miss Annandale Contest.

The Northern Virginia S.C.A. Convention was held at Annandale this year. Participation in this convention enabled the schools to compare individual problems and to share new ideas. Of special interest this year, were self-improvement and cooperation between schools. The State S.C.A. Secretary, Mrs. Gallimore and Mr. Charles Vetter of the U.S. I.A. were featured speakers.

The SCA contribution to the Christmas spirit.

Mr. Woodrow Newpher of the FBI speaks on honor at the SCA sponsored Honor Week assembly.

A meeting of the Inter-Club Council.

SENIOR NATIONAL HONOR SOCIETY

First Row: Paul Tannous—president, Bob Sylvester, Elizabeth Bremer, Kay Gordon, Diane Axelson. **Second Row:** Betsy Emmons, Nancy Seale, Ellen O'Neill, Virginia Cole, Peggy Weisenstein, Bene Gene Dozier. **Third Row:** Bert Johnson, David Carhart, Bob Laberge, Mike Schick, Richard Smith, Craig Griffiths, Bob Miller, Wally Magathan. Don Holmes, Bob Camarena.

Lynn Robbins lights Norm Scurria's candle at this years Senior Honor Society winter induction.

First Row: Diane Hall, Susan Strang, Julie Johnson, JoAnne Bachman, Marya Chegin. **Second Row:** Anna Gideon, Linda Schnatterly, Helen Fleisher, Harriet Witherell, Connie Greenwood, Sharon Steiger. **Third Row:** Norm Scurria, Bill Hatch, Rocky Gaines, Richard Meyers, Jim Lawton, Tuck Milton, Dennis Howard, Dave Wigutoff, Vince Lozito.

Requirements for membership in both the Senior and Junior National Honor Societies are excellence in Scholarship, Service, Leadership, and Character. The selection procedure is also similar for both. A list is made of all eligible students, those with a "B" average and at least one semester at Annandale. Then each teacher is given an opportunity to comment in writing about the students he knows on the list. Finally a faculty screening committee considers these comments and makes the final selection. Inductions are held in the spring for qualifying ninth and eleventh graders into the Junior and Senior Societies respectively and then the students of

JUNIOR NATIONAL HONOR SOCIETY

Neal Ellis—president, John Holmes, Tam Spencer, Donn Hayes, Pat Marusak. **Second Row:** Sally Andrews, Barbara Jo Wood, Anne Wooten, Kathy Kearney, Libby Tamson, Pam Gates. **Third Row:** Anne Paschall, Karey Olson, Connie Mayock, Jonathan Kraushaar, John Schmoyer, Don Harrison, Mark Rutzick, John Greenwalt, Bruce Rider.

these classes get another chance with the inductions the following December.

This year the Senior Honor Society continued the tradition of tutoring. The chairman of the tutoring committee, Anna Gideon, received requests for tutors from guidance and took same to the members.

During the summer of 1963 a proposed new constitution for the Senior Society was drafted by Paul Tannous because of the disorder in the organization of the old one. The new draft was this year considered and ratified by the members. As of this writing it only needs to be approved by the National Secretary to become effective.

First Row: Sandy Smith, Elaine Tennant, Linda Lamantia, Donna Bray, Linda Lorenz. **Second Row:** Lois Bergman, Margaret Dreiss, JoAnn Kevill, Aletha Lloyd, Yvonne Schlegel, Eugenia Braun. **Third Row:** John Haycock, Rich Fulton, Jim Asseltine, Frank Parrota, Craig Smith, Tom Lafone, Bob Siegle, Brad Wolcott, Mike Rodriguez, Kent Wells.

LANGUAGE HONOR SOCIETIES

Spanish Honor Society

First Row: Suzanne Portrum—president, Ken Murray, Marya Chegin, David Carhart, Linda Schnatterly, Nancy Seale, Rocky Gaines, Vinve Lozito. **Second Row:** Roza Salazar, Lyle Groome, Jim Creekman, Jackie Johnson, Bonnie Harris, Sherry Crum, Bonnie MacCarter, Sharon Steiger, John Prentice, Billy Olivari.

German Honor Society

First Row: Virginia Cole—president, Bob Sylvester, Carol Conaty, Diane Axelson, Marc Brenman. **Second Row:** John Prentice, Suzanne Portrum, Wally Magathan, Bob Miller, Bobette Adcock, Steve LaBerge, Mike Schick.

French Honor Society

First Row: Nancy Stevens—president, Mary Cooper, Julie Johnson, Candy Cain, Tanya Belt, Carol Hayes, Linda Johnson, Dana Bunkemeyer, Anna Gideon, Carol Moak. **Second Row:** Kay Gordon, Helen Rhea, Karen Sukonik, Cindy Gossick, Marya Chegin, Harriet Witherell, Robin Brickham, Ray Haygood, Tuck Milton, Randolph Hack, Bob Bell, Doug Sprugel.

First Row: Peggy Adcock, Bobette Adcock, Mary Rooney, JoAnne Bachman, Darrolyn Ciampa, Linda Popp, Pat Plecha. **Second Row:** Craig Griffiths, Richard Anderson, Bruce Birnbaum, William DeSpain, Joan Battaglia, Cathy Clark

Latin Honor Society

KEY CLUB

First Row: Col. Clark, President; Terry Kilgore, Paul Katz, Dave Stulman, Jim Splitt, Paul Tannous, Dave Carhart, Marc Brenman, Doug Sprugel. **Second Row:** Bob Williams, Kevin Davenport, Richard Myers, Jim Creekman, Rick Seltzer, Dave Putnam, Bob Camerena, Gary Kessler, Bill Hatch, Ray Haygood. **Third Row:** Norman Folkes, Bob Bell, Bruce Johnson, John Holmes, John Blum, Lee Kemmerling, Chris Kohn, Bob Miller, Jim Lawton, Lyle Groome, Neal Ellis, Joe Warren, Gary Richardson.

For a boy to become a member of the Key Club he must apply in writing stating reasons why he wants to join, be considered by the teachers, and then considered again by the counsel of officers of the club.

Being a service club, its projects this year are as follows: 1) cleaning up the stadium after football games 2) taking tickets at basketball games and wrestling matches 3) directing traffic and parking at Back to School Night 4) running the school store 5) holding carwashes 6) painting the cannon in Annandale 7) helping the Kiwanis Club with the Pancake Supper and the Fireworks Sale 8) contributing to the SCA welfare drives.

The club sends delegates to the Tenth District convention in Roanoke and to summer officer training conventions at local schools.

The Key Club builds MEN!

The Key Club members eagerly look for change as they clean up the stadium.

D. E. CLUB

D.E. Club officers Barry Cooper, vice president; Toni Calabrese, secretary; Bill Shephard, president; and Bobby Porter, treasurer; plan the Miss Annandale contest with SCA president Bill Hatch.

Mrs. Charlotte Young formed the first D.E. Club at Annandale High School in 1957. Since that time, the club has grown from the last place in size in the state to the third largest. According to the D.E. system, a student attends the first three periods of the day and works the remainder of the day. The club was the first in Virginia to have luncheon club meetings and the first to have a public relations director. Traditional activities include the Spring Festival of Fashion and Beauty, which the D.E. Club also initiated, and the District and State Leadership Conferences, and the Employee-Employer Banquet.

KEYETTE CLUB

First Row: Tish Ange—president, Connie Greenwood, Harriet Witherell, Sharon Shyer, Pat Brown, Sue Long, Tam Spencer, Tommie Ann Braun, Joan Battaglia. **Second Row:** Joan Strickland, Julie Johnson, Rosa Salazar, Lynn Ireland, Teresa Yamaki, Cramine Smith, Anne Paschall, Donna Lawrence, Pat Marusak, Elaine Tennant, Linda Hardy, Jane Haycock. **Third Row:** Chris Reis, Jane Brantlinger, Donna Tribby, Brenda Blackwell, Billie Ann Hunter, Nancy Seale, Virginia Kahn, Nancy Griffitns, Sandy Smith, Carol Battaglia, Kathy Bishop, Marya Chegin, Sharon Steiger, Brenda Jackson, JoAnne Bachman, Peggy Miller, Barbara Coffman, Betsy Emmons

Keyettes became an active organization at Annandale in 1958 under the sponsorship of Mrs. Mitchell. The girls annually take part in many varied activities. This year they attended the national convention, participated in the Christmas Welfare Drive, and helping Junior Village by visiting the institution with money, clothes, and food. They also help with contributions to the cerebal palsy and tuberculosis societies. The club also works closely with the SPTA and the SCA to generally serve the school in such capacities as guides to visitors, hostesses to luncheons, sellers of savings stamps, and keepers of the lost and found box.

Making welfare baskets.

AYUDERA

First Row: President: Susan Strang, Denise McHugh, Toni Calabrese, Cathy Corns, Dee Duncan, Daun Dickie, Linda Parks. **Second Row:** Penny Lipscomb, Barbara Hottle, Gail Pennino, Steff Tisdale, Janet Ackroyd, Cindy Gossick, Chris Twardy, Mary Sue Childs. **Third Row:** Shelley Vogt, Jackye Cave, Marta Sears, Connie DeLaMater, Mary Pagliero, Margie Lipscomb, Pat Rant, Jane Brantlinger.

Quick! Let's hurry up and finish this newspaper before a teacher catches us!

Ayudera was formed in the spring of 1962 by a group of girls who felt that there should be a service club for the poor overworked, frustrated teachers. They chose as their exalted leader Miss Finch, who has also undertaken the responsibility of sponsoring many other endeavors such as scavenger hunts and National Puritan Week.

The girls in the club must maintain a "C" average because if they cannot help themselves, they certainly cannot help the teachers. These girls are also screened by the teachers before they are admitted to the club. Ayudera means "helper" in Spanish; a propos of this the club's motto is "HELP!".

A.F.S. CLUB

First Row: Robert Sylvester—president, Thomas Rapp, Peggy Weissenstein, Anna Gideon, Roza Salazar, Lynn Ireland, Diane Hall, John Esche, Bene Gene Dozier. **Second Row:** Bill Kaminga, Marla Wolfe, Bill Curl, Kathy O'Keefe, Debora Peck, Dave Wigutoff, Connie Harker, Malcolm Groome, Linda Albright, Linda Franklin, Kurt Sayblack.

Rod Muzzi arrives at school in January and signs in.

AHS's Exchange Students

In	We Had	From
1957-1958	Grudren Jurs	Austria
1958-1959	Finn Jensen	Denmark
1959-1960	Martine Raclet	France
1960-1961	Philio Comiti	Greece
1960-1961	Birgitte Janson	Finland
1961-1962	Jacquelyn Schuthe	Switzerland
1962-1963	Arpah Bahadur	Malaya
1963-1964	Rosa Salazar	Ecuador
1963-1964	Rod Muzzi	Brazil

In	We Sent	To
1957-1958	Jim White	Sweden
1958-1959	Tosh Mitchell	Germany
1958-1959	Mary Ellen Young	Italy
1959-1960	Diane Bruce	Denmark
1960-1961	Pat Rapp	Germany
1960-1961	Dial Barnwell	Philippines
1961-1962	Norrie Huddle	Italy
1962-1963	Vaughn Stellzenmuller	Belgium
1962-1963	Dave Wigutoff	Sweden
1964	Thomas Rapp	South Africa

The purpose of the American Field Service Club is to make the stay of the exchange students in this area more enjoyable. To this end the club this year held several potluck suppers, several square dances, and a roller skating party to all of which the area exchange students were invited.

A big event for the club this year came on a weekend in January when Annandale played host to all of the exchange students in Maryland, the District, and Virginia. The club members acted as guides at these meetings which were held to plan how to select homes for next year's students and to evaluate the stay of this year's students to date.

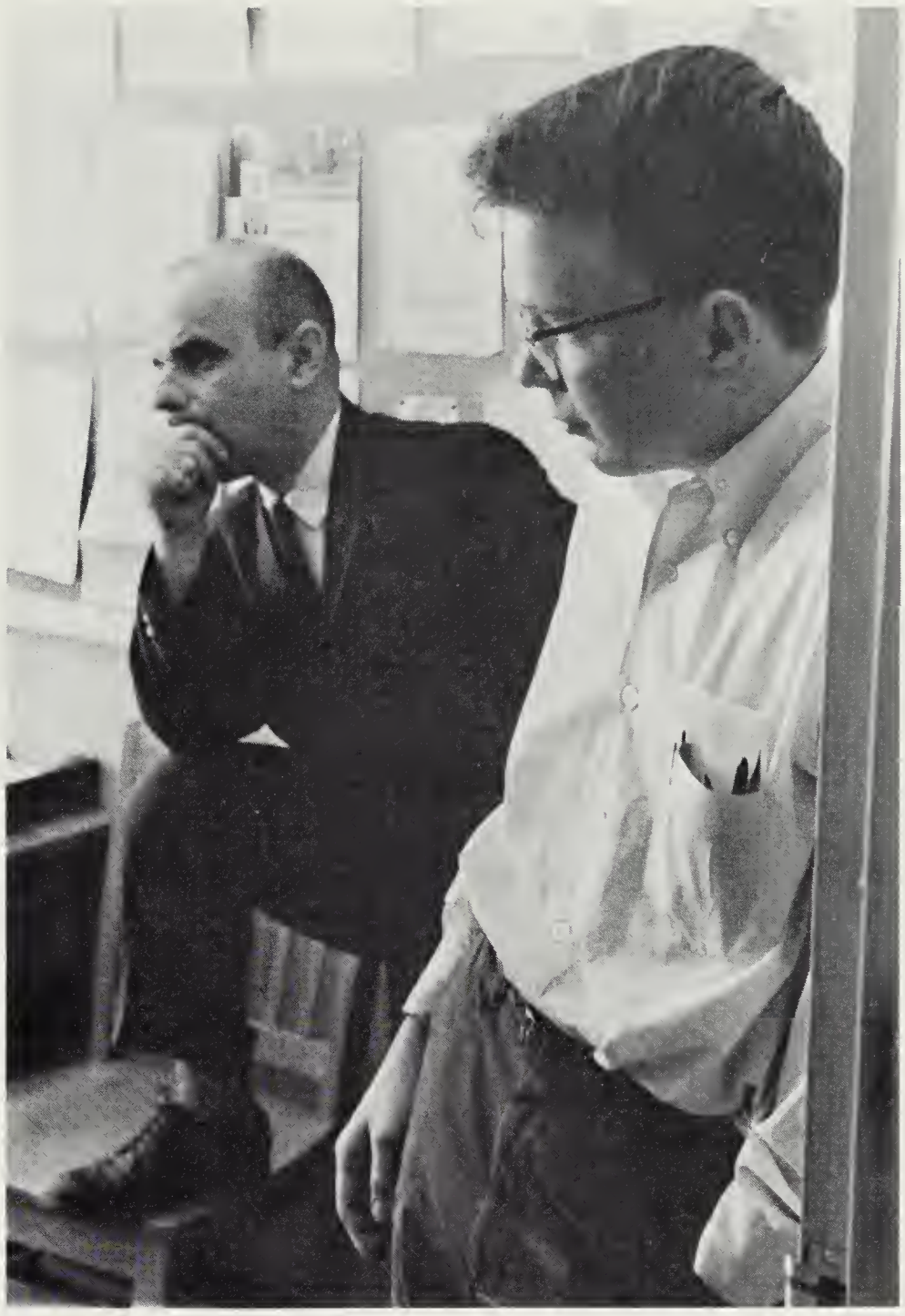

Thomas Rapp is unusually quiet as he and Mr. Finch discuss Tom's departure for South Africa.

Rosa Salazar poses with a group of area exchange students at an AFS potluck supper.

DRAMA

Drama Club

Gary Kessler—president, Bonnie Blaine, Alma Felber, Diane Hall, Harriet Witherell, Ed Green, Rick Green, Carolyn Best, Sherry Reeder, Eric Lutz. **Second Row:** Virginia Kahn, Joe Sayblack, Curt Sayblack, John Esche, Kristy Axline, Bobette Adcock, Carol Honenberger, Cute Crasher, Sue Strang, Sheryl Doe, Mary Sue Xoxsted, Bene Gene Dozier.

The Drama Club was one of the first clubs formed at Annandale High School and was originally sponsored by Mr. Larry D. Klinger and later by Miss Laura Robey. The club has sponsored such plays as "The Knight of the Burning Pestle" and "The Imaginary Invalid." The members help in various theatrical productions in all capacities including the Senior Play, the musical, and the tournament plays. The latter, competitive productions, for all the schools of Northern Virginia, are judged by professionals. For eight years, Annandale's cast had gone on to the state competition in Charlottesville.

Thespian Honor Society

First Row: Virginia Kahn, Joe Sayblack, Ed Green, Gary Kessler. **Second Row:** Sheryl Doe, Christy Axline, Harriet Witherell, Bonnie Blaine, Bobette Aycock, Sherry Reader, Diane Hall, Mrs. Summers. **Third Row:** Rick Green, Carol Honenburger—President, Curt Sayblack.

πr^2's

First Row: Mike Schick—president, Lyle Groome, Harold Dansberger, Chip Grange, Robert Schmidt, Eben Visher. **Second Row:** Kaye Bird, Dave Carhart, Ray Haygood, Bob Moran, Tom Rapp, Duane Hopper, Marc Brenman, Emily McClintock. **Third Row:** Keith Buttleman, Mary Sue Childs, Mike Cooperman, Suzy Selph, Jeff Burton, Ted Munns, Bob Shaw, Don Sylvester.

The πr^2 were formed in 1961 with Mr. Gangi as its sponsor. Its purpose is to afford an opportunity for interested students to go beyond the class-room mathematical experience. The club does this both by studying in more depth areas touched upon in classes and by branching out into regions unknown to the conventional classroom. This year the club met in three sections: the "College Board" section, to instruct the students in the techniques of taking the tests; the puzzles and games section, to offer educational diversion to many students; and the third section, to study the applications of higher math. The members studied electronics, computers, and about some of the elementary principles of the satellites.

Mike Schick convinces an admiring public that it really is a blackboard.

LATIN CLUB

First Row: Richard Griffiths—president, Michael Rodriguez, Walton Morris, Bennett Connelly, Linda Bruem, Kathy Ketchum, Janet Heath, Kathy Christy, Pat Marusak. **Second Row:** Linda Popp, Lynn Pletcha, Roberta Adcock, Mary Rooney, Carol Smith, Kathy Hays, Ellen Johns, Brenda Wilson, Darolyn Ciampa, Debbie Peck, Pat Fitzgerald. **Third Row:** Gilbert Buttons, Rick Birnbaum, John Klasinski, Robert Albright, Chip Grange, Frank Donaldson, Leland Sprinkle, Tom Rapp, Phil Wheeler, Billy McLellan, Robert Sprinkle, Sammy Mc.

Lyle Groom addresses the Roman Senate.

SPANISH CLUB

Miss Maria Coloma dances before the Spanish Club party at the Inter-American Defense Board.

The Spanish Club, originally called "Los Chiltipiquines", was formed in 1954 by Mrs. Jean Payne. The club traditionally visits the "LaFonda", a Spanish restaurant. At Christmas the club makes pinatas for the annual Christmas party. This year the unique highlight of the club's activities was a party at the Inter-American Defense Board for parents and club members. The members were entertained by the dancing of Maria Coloma, the daughter of the military attache from Spain. Two lecturers, one from the Pan-American Union and one from the Inter-American Defense Board, explained the organization and function of their respective organizations. General Alger, the U.S. representative to the I.A.B., also spoke a few words to the members.

Later in the year, the club heard the military attache from Argentina.

First Row: Marya Chegin—president, Chip Grange, Linda Schnatterly, Dave Carhart, Roza Salazar, Lynn Ireland, Suzanne Portrum, Lyle Groom, Peggy Floyd, Nancy Battaglia, Dick Young. **Second Row:** Debbie Tallent, Kathy Duff, Barbara Mayhall, Rhona Greilla, Pamela Savidge, Carol Risteen, Terry Beary, Loretta Horgan, Gwain Knight, Jane Blankenbaker, Rebecca Hall, Peggy Albright. **Third Row:** Sharon Storm, Debbie Twardy, Malcolm Groom, Cindy Cook, Vicki Anderson, Dee Mosher, Denise Rodriguez, Norman Fowlkes, Dee Davis, Ann Horton, Donna Sanza, Elaine Vescovi, Teri Chegin, Steve Keller.

FRENCH CLUB

First Row: Allen Green, Brian Price, Mary Vawter, John Schmoyer, Jane Jeppson, JoAnne Kevil, Peggy Floyd, Donna Beury, Lynn Scott, Chris Faulkner. **Second Row:** Cyndy Peek, Martha Bishton, Libby Tamson, Rosie Mason, Rosemary Grove, Diane Dayton, Sharon Bery, Darla Chiampa, Carol Cooper, Pat Marusak. **Third Row:** Linda Quasebarth, Linda Fletcher, Ellen Johns, Lynn Pletcha, Linda Popp, Katy Rodgers, Marleen Schwartz, Lee Henry, Ray Haygood, Karen Arnold, Shelly Vogt, Carol Moak, Dottie Clifton, Marilyn Nossen, Jackie Perez, Suzy Smith, Liz Smith. **Fourth Row:** Barbara Dubois, Kathy McNaughton, Karen Rasmussen, Toin Bellei, Bob Bell, Mark Rutzick, Jim Perricone, Chip Hill, Kevin Leonard, Eric Lutz, Margie Craig, Cathy Hansen, Adrian Petrie, Karey Olsen.

Le Cercle Francais (The French Club) has as its purpose to allow the students of French to develop more of an interest in and knowledge of the French way of life than it is possible to in the class. Besides regular meetings this years club sponsored a Mardi Gras Costume Dance and also visited a French restaurant. Club pins were ordered for the first time, and several lecturers spoke at the regular meetings.

The French Club party goes Hawaiian.

GERMAN CLUB

Der Deutsche Verein, the German Club, had several interesting activities this year. They had a speaker who spoke to the club entirely in German. At another meeting members of the club performed a German language skit. The club visited the Voice of America and a German restaurant.

This year the German Club became our first language club to acquire an exchange school, the **Stadt Salvator-Schule** in Munich, Germany. Members of the club carry on individual correspondence with students from this school in both German and English. The club as a whole plans to exchange yearbooks, textbooks, and other items of mutual interest.

"How in the world did you swallow the coathanger in the first place?"

First Row: Bob Sylvester—president, Dan Woods, Rick Seltzer, Suzanne Portrum, Robert Shaw, Bene Gene Dozier. **Second Row:** Diane Axelson, Lorraine MacCarter, Bobette Adcock, Karen Arnold, Jan Mitchell, Anna Gideon, Virginia Cole, Peggy Weisenstein. **Third Row:** Terence White, Rick Smith, Joyce James, Pat Dodge, Connie Harker, Garry Kessler, Tom Cauble, Leland Sprinkle

RUSSIAN CLUB

First Row: Alan Miley—president, Lyle Groome, Donna Tribbey, Mary Sue Childs, Sue Strang, JoAnne Bachman. **Second Row:** Margaret MacLeod, Joan Battaglia, Pat Sanders, Linda Howell, Tam Spencer, Ann Seegars, Carol Williams, John Harmon. **Third Row:** Bill Goodman, Rick Erickson, Tom Almy, Terry Glenn, Leigh Van Lydegraf, Fred Mooney, John Zmud, Gibby Burton, Eddie Burns.

In a Russian language skit brothers Don and John Holmes explain their homelife.

In 1959 Annandale did not have a Russian language class, but it did have a Russian Club. This club was started by Mrs. Little for students who were interested in the Russian language and culture.

In 1963 a Russian course came to Annandale, taught by Mrs. Little. That year, the present Russian Club was formed.

This years highlight was a visit to the voice of America. The club heard speakers from the Russian language division of VOA and also had a tour of the broadcasting studios. The purpose of the visit was to see how and what kind of an image the VOA is projecting to other countries.

RADIO CLUB

The radio club examines the remote control apparatus which operates Mr. Gill.

SOCIETY OF ANNANDALE'S MAGICIANS

It is a good thing we took this picture before Gary Morgan made them all disappear.

CHESS CLUB

First Row: Joe Kallini, Dave Axelson, Doug Mahalik, Richard Dunn, Stewart Bornhoft, Tom Wheeler, Ron Comerford, Marc Brenman. **Second Row:** Phil Wheeler, Harry Howe, Dave Carhart, Mike Leclair.

This is the fourth year for Annandale's Chess Club originally organized by former student John Gittinger. The club competes against nine other area schools in a student organized league for a trophy.

The five members who compete in each match are chosen by their rank in the club. This rank is determined by a system of points in which the members play each other and lose or win a certain number of points depending on the outcome of each game.

"Alice though Q's 3d (**by railway**) to Q's 4th (**Tweedledum and Tweedledee**)."

DEBATE

Varsity Affirmative: Leland Sprinkle, and John Harmon.

Varsity Negative: Dave Spaulding and Harry Howe.

This year's debate topic was: "Resolved that Social Security benefits be expanded to include complete medical care." The annual problem of a small turnout was successfully overcome this year by enthusiastic student promoting. After organizational and planning meetings, the research was done with the aid of specially prepared debate manuals. After practice debates came the regular season. But immediately the team was faced with a new problem. Each school is required to supply four judges on each debating night. These judges usually come from the ranks of the parents. This year the debate team was faced with the continual problem of lack of parent volunteers. This led to the unfortunate circumstance of Annandale teams forfeiting several matches on the technical reason of not having a judge present. Despite these hardships the members of the debate squads gained early experience in a valuable art, thinking on one's feet.

Nan Wood, Sharon Steiger, Alan Green, John Harmon, Dave Spaulding, John Fellows, Chris Carley, Woody Davis, Greg Jones

A-BLAST

Q. Why is Kevin Leonard sad? A. No one is paying attention while he tries to touch his nose with his upper lip.

A new printer; Blue Ridge Press, Berryville, Virginia; and a return to monthly issues were this years big changes in the **A-Blast.**

This year editors were:

Editor-in-chief: Tommie Ann Braun moved in midyear
Editor-in-chief: Helen Fleischer second half of the year
Managing Editor: Pat King
Page One Editor: Denise McHugh
Page Two Editor: Diane Waller
Page Three Editor: Kevin Leonard
Sports Editor: Richard Anderson
Business Manager: Laurie Burns
Advertising Manager: Lynn Scott
Circulation Manager: Nancy Nightingale

LITERARY MAGAZINE

First Row: Virginia Kahn—editor, Mike LeClair—editor, Julie Johnson, Elizabeth Bremer. **Second Row:** David Hottle, George Maruc, Ken Murray, Suzanne Portrum, Lynn Scott, Karen Arnold.

The Annandale Literary Magazine has always been an inherent part of the literary atmosphere at Annandale. The purpose of the Literary Magazine is to represent exempliary student literature and to encourage its creation and recognition. Although the first issues were published on a mimeograph machine, for the past several years it has been professionally printed.

The staffs have continually striven to produce an excellent representative sampling of the school's literary output. The magazine has proven itself to be successful in its purpose while also giving enjoyment to the student body.

ANTENNA

What do you think we are really doing?

This year's yearbook staff is a farce. It is a most remarkable combination of lazy, talented, unorganized, moody, uninterested, too busy, inefficient people. Through a combination of fantastic luck and editorial peptic ulcers, hundreds of pages of mish-mashed, flung together, made up pages were sent to the printer within a few days of each deadline. Actually, if you think this is a mess think what it would have been like if we all had not cared. But that is another story. Just be thankful for little things, even if they did cost you $6.50.

We apologize to any organization or individual we might have offended. We hope it was our fault.

An example of yearbook procedure—one copy of this paragraph was made in five minutes; it was the first and only copy thereof.

If this many people **really** worked on the yearbook, would it be this bad?

John Conmy shows his collection of live anthraxbacillus to his ad salesmen, Irene Pelzynkki, Lynn Robbins, Kay Gordon, and Marya Chegin.

The "Staff"

Co-editors: Dave Wigutoff
Sue Wood

Photographer: Elias Livaditis
Assistant: Pete Sidle

Co-Senior Editors: Joan Battaglia
Carol Battaglia

Junior Editor: Barbara Coffman

Sophomore Editor: Virginia Kahn

Freshman Editor: Roziland Anderson

Copy Editor: Jane Haycock
Assistant: Robin Brickham

Typists: Sharon Steiger
Anne Griswold

Chief Flunkie: Alan Miley

Ad Manager: John Conmy

Subscription Editor: Irene Pelsynski
Assistants: Sandy Mosher
Ellen O'Neill

Sponsor: Mr. James Odom

Just when we got to feeling the lowest, Bessie would pop in and tell us another really funny story and that would be enough to get us through another deadline.

FUTURE HOMEMAKERS OF AMERICA

Well ... there was suppose to be this picture of an F.H.A. meeting here.
Guess what?

PEP CLUB

It's like this.
There's this group of girl's, see.
And they got this thing
And they call it PEP.
So they figured:
Everybody else oughta have it too.
So they formed a club.
And they cheered,
And they pepped,
And they decorated,
And they cheered some more.
(Man did they cheer a lot.)
And you should see their school now ...
Well, you gotta give 'em one thing
Anyhow.
They keep trying.

GIRLS' RECREATIONAL ATHLETIC ASSOC.

Kathy Fragala displays her remarkable backhand.

The Girls' Recreational Athletic Association, sponsored by Miss Peters, is in its fourth year. This year the club organized girls' intramurals which included hockey, table tennis, basketball, volleyball, and tennis. The Association sponsored a Hockey Play Day in the fall and a Track and Field Sports Day in the spring. Members of the Association, which is nationally affiliated, earned points toward pins by participating in athletic activities both inside and outside the school.

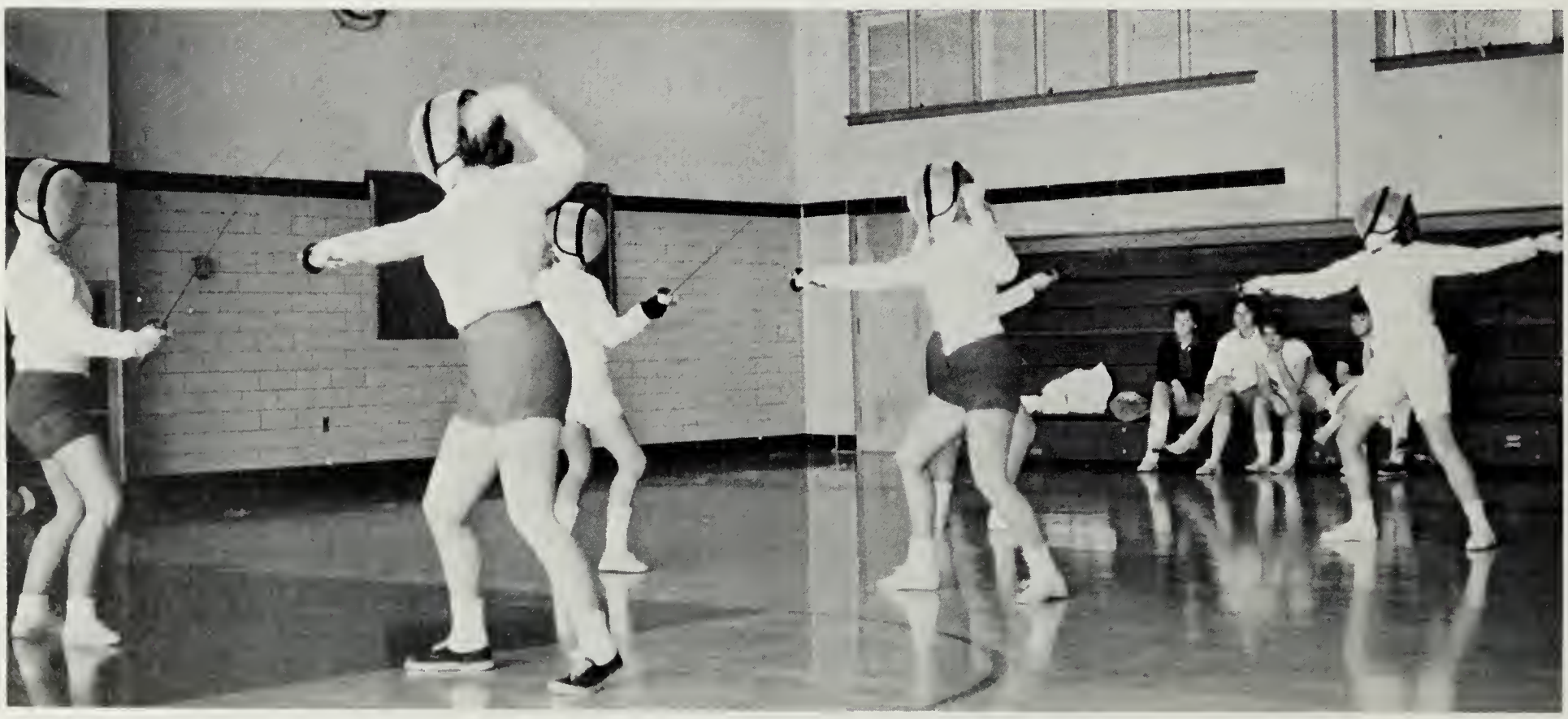

Instead of running down freshmen, this year the seniors decided to ...

CADUCEUS

While other clubs turned to lighter activities the Caduceus Club spent at least one hour every week watching water drip through a funnel.

FUTURE TEACHERS OF AMERICA

"I get to be teacher this time," says Diane Hall.

TRI-HI-Y'S

Delta Tri-Hi-Y

First Row: Kathy Bishop—president, Carol Lange, Jane Brantlinger, Sandy Grim, Sandy Shoemaker, Sharon Shyer, Mary Amburn, Aleen Lemish, Pat Rant. **Second Row:** Lynn Dearwester, Elizabeth Bremer, Alma Felber, Nancy Sigler, Joey Cooper, Dale Powell, Sandy Phillips, Linda Bettes, Pam Canham. **Third Row:** Peggy Weisenstein, Dee Davis, Helen Fleischer, Julie Johnson, Daun Dickie, Cathy Corns, Denise McHugh, Cathy Wirth, Sue Chaffin, Stef Tisdale, Linda Park, Anne Griswald.

Phi Sigma Tau Tri-Hi-Y

First Row: Sue Baker—president, Jackye Cave, Shelley Vogt, Donna Holscher, Leslie Farr, Chris Cabler, Janet Ackroyd, Donna Sanza. **Second Row:** Kathy Overbee, Mary Pagliero, Carol Risteen, Marta Sears, Cindy Gossik, Jackie Johnson, Terry Beary, Marilyn Watkins, Sharon Tilton, Beverly Causman.

Kappa Beta Tri-Hi-Y

First Row: Tam Spencer—president, Paula Smith, Anne Paschall, Nancy Gauvreau, Jane Blankenbaker, Penny Spears, Pam Davies, Karen Darch, Marilyn Chennis, Bev Anceravage. **Second Row:** Sally Andrews, Carol Lewis, Pat Kelly, Barbara Jo Wood, Ann Segars, Debbi Geyer, Pat Bowen, Nancy Tisdale, Cathy Anderson, Jackie Feilds, Margaret Bellett. **Third Row:** Marlene Schwartz, Karen Hieberg, Tobi Valosio, Linda Albright, Sharon Berg, Carolyn Lewis, Jerri Townsend, Claudia Fairfield, Pat McClellan, Nancy Honea, Connie Mayock, Barbara Coleman, Kay Miner, Jane Diaz.

Tri-Hi-Y's are girls' clubs affiliated with the Y.M.C.A. The clubs are organized by grade level. Of all of the school clubs Tri-Hi-Y's are some of the most out of school oriented. They usually meet in a member's home in the evening. As far as home meetings go they are surpassed possibly only by the A.A.U. The clubs performed many worthwhile services to the school and community this year. Some examples are as follows: One took Christmas baskets to an old people's home and there put on a variety show. Others raised money for the Cerebral Palsy Fund, UNICEF, and contributed to the Christmas welfare drive. Delegates were sent to the state convention in Williamsburg.

An interesting sidelight to the Tri-Hi-Y picture in the Washington metropolitan area is the following. In neighboring Arlington County schools Tri-Hi-Y's were excluded because of the religious affiliation of these clubs.

Members of the Alpha Béta Tri-Hi-Y collect money for the Multiple Sclerosis Drive.

Alpha Beta Tri-Hi-Y

First Row: Jane Hughes—president, Kathy Pearson, Lynne Sherman, Cyndy Peek, DeAnne Dabbs, Linda Rye, Bonnie McCarter.

Second Row: Cherri Crum, Louise LaRoche, Rhona Gralla, Sue Heflin, Diana DeHaven, Dee King, Pegg Kaufman, Judy King, Peggy Floyd.

CHOIR

A Capella Choir

Mr. Connell conducts a concert.

The choirs were busy during the whole of this year. They gave a Thanksgiving Concert, a concert at Edgar Allan Poe Intermediate School in November, a Christmas Concert, another Christmas concert at the nearby Fort Myer army base, and Americana Concert in February, an Easter Concert, and a Spring Concert. They participated in the Solo and Group Northern Virginia District Choir Festival in April.

Twelve choir members qualified for All-State Choir held this year at J.E.B. Stuart High School.

The annual candy sale was held in February. Purpose: to raise money for music and choir robes. This years new purple robes for the Girls' Ensemble were purchased with money from last year's candy sale.

The Talent Show was also a choir project this year. They chose the judges and held the tryouts and rehearsals.

Girls' Chorus

Girls' Ensemble

Freshman Chorus

Mixed Chorus

BAND & MAJORETTES

The One-Hundred Piece Atom Marching and Concert Band.

Practicing on stage in preparation for the Fall Concert.

For the first time Annandale's Marching and Concert Band exceeded one hundred pieces this year. In the fall the band marched at all the varsity football games in our stadium. After the marching season ended the concert season began. The band gave four concerts: The Fall Concert, Christmas Concert, Tiny Tots Concert and Spring Concert. The band competed in the Northern Virginia Band Festival in March and several of its members entered the Solo and Ensemble Festival in April. Seven members qualified for and played in the Northern Virginia All-State Band held this year at nearby Groveton High School.

The dance band reherses for the Senior play.

Front Row: Barbara Schild, Pat Pletcha, Barbru Johnson, Joan Strickland, Debbie Sadoti. **Back Row:** Lois Bergman, Sue Covell, Linda Gallant, Judy Goltz, Diana McKenny, Virginia Anderson.

The roughest time of the year for the majorettes is football season when they practice routines every day, both during and after school, for performances during the halftimes of football games. At other times the majorettes perform in various local activities such as Little League Opening Day and the Annandale Day Parade. They also march in the Cherry Blossom Parade in which they won second place last year along with the band. They competed against 67 other bands from all around the nation.

The members of the squad are selected by Mr. Farris, other members of the faculty, and the previous year's captain. Each girl, who has had previous baton instruction, performs a routine which she has made up for the selection committee. This year there are five new members on the squad.

This year the routines which the squad performed were made up by the captain, Joan Strickland, with suggested improvements from the other members. Their pocket patches were also designed in a similar manner. The squad itself paid for the red and white majorette skirts out of money from bake sales it held.

"I sure wish I could be a majorette," thinks a Tiny Tot admiringly as she passes co-captain Barbru Johnson.

CHEERLEADERS

Varsity Cheerleaders

Sandy Smith, Sandy Cook, Kathy Mosher, JoAnne Hiatt, Pat Brown—co-captain, Brenda Blackwell—captain, Donna Tribby, Cheryl Hagerty, Linda Hardy, Pat Marusak.

Freshman Cheerleaders

Elaine Vescovi, Mandy Duddey, Bina Pagliero, Steph Steiger, Randy Stewart, Carole Popp, Brenda Freno.

This year, besides the better known duty of the cheerleaders' cheering at football games, they also cheered at basketball, wrestling, and track, decorated lockers of the varsity players before games, and also before the games sent the team members "pep letters."

Cheerleaders are selected by a faculty committee in the spring. After about three weeks of coaching from the former squad members, the tryouts take place. The girls are scored in five categories: voice, enthusiasm, appearance, motions, and coordination. The top ten scorers make the varsity squad; the second ten, J.V.

Little known fact—cheerleaders pay for their own uniforms.

Junior Varsity Cheerleaders

First Row: JoAnne Kevill, Sonja Newland, Margaret Dreiss, Carolyn Ripani.
Second Row: Sylvia Millhouse, Kathy Kearny, Jane Jeppson, JoAnne Tobiason.

ATHLETICS

VARSITY FOOTBALL

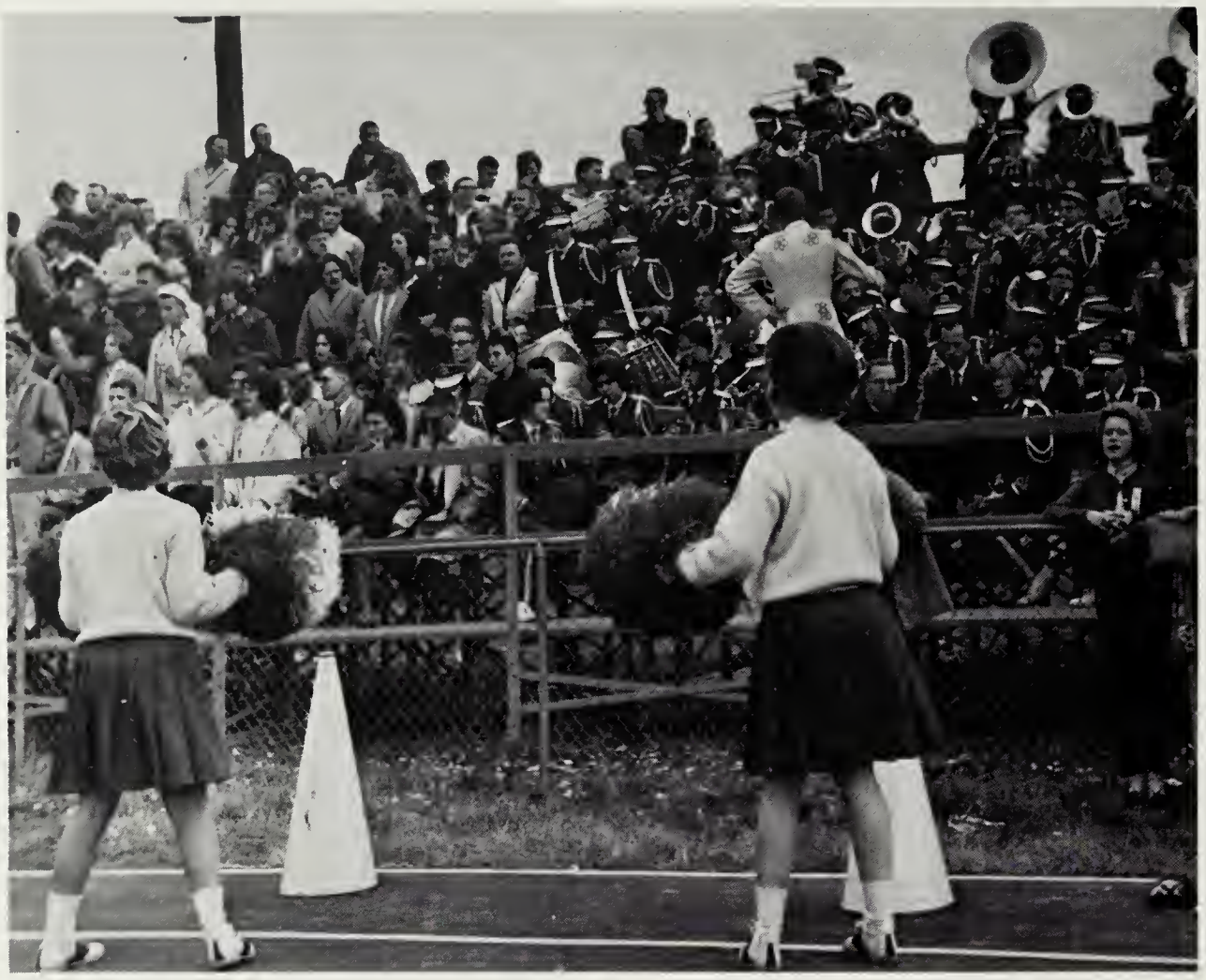

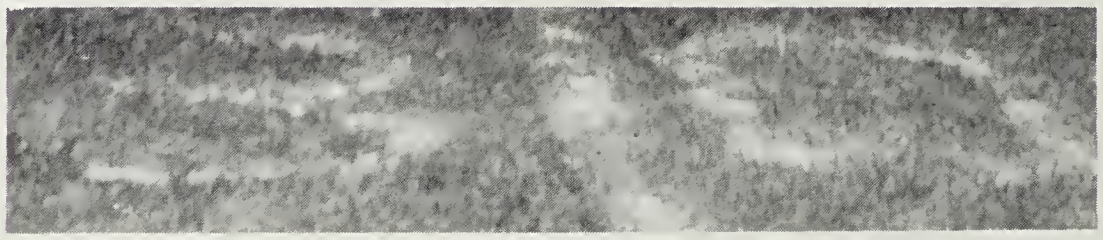

... 94 games ... over 200 players ... over 100,000 spectators ... the Atom Boosters ... lights and bleachers ... 4512 minutes of play ... 47 shutouts ... Annandale 0, Washington & Lee 46 ... 2000 hours of practice ... Annandale 42, Washington & Lee 7 ... ten teams ... **ten years of football**

The Record

Year	Won	Lost	Tied
1954	2	6	7
1955	2	8	0
1956	3	5	1
1957	4	5	0
1958	7	1	2
1959	8	0	1
1960	8	1	0
1961	6	3	1
1962	4	4	2
1963	5	5	0
Total	49	38	7

Total Points	For	Against
	1198	956

Nineteen Opponents

Against	AHS has Won	Lost	Tied
Groveton	6	0	0
George Mason	1	0	0
Woodward Prep	1	0	0
Madison	1	0	1
Falls Church	7	2	0
McLean	6	2	1
Mt. Vernon	6	3	1
Fairfax	6	3	1
Hammond	5	3	0
Bullis Prep	1	1	0
Woodrow Wilson	0	0	1
George Washington	4	5	0
Wakefield	3	4	1
Washington & Lee	2	7	0
J.E.B. Stuart	0	1	1
St. Stephens	0	1	0
Herndon	0	1	0
Osbourn	0	2	0
E.C. Glass	0	3	0

Dear Jimmy
I wish always remember you for the lovely way you Brains the coach sent to and Tear and Cider was you taught
The called "Mafia" was sled idol" the was you to
I will always remember you.
Good Luck
Best Jim
'65

THAT'S ME

First Row: Kevin Davenport, Jim Checkovich, Bruce Bowers, John Pearson, Bill Lowe, Dan Woods, James Parrish, Paul Norby, Danny Mistretta, Bob Settle, Jim Creekman, Don Speet, Tim Austin. **Second Row:** Ronnie Andrews, Jim Lambert, Scott Church, James Hopper, Rick Smith, Fred Mooney, Mike Petersilia, Richard Potter, Jack Gilden, Ron Garrett, Bob Williams, Craig Smith, Chuck Parker. **Third Row:** David Post—mgr., Jeff Fair—mgr., Bob Robertson, Bill Locke, Dick Greeley, Bill Brown, Gary Jackson, Don Coghlan, Bob May, Greg Jones, Terry Kilgore, Dan Mooney, Bill Hatch, Gary Norby, John Loberg—mgr.

1963 Varsity Football Record

Annandale	Opponent
7	George Washington 16
41	Falls Church 0
7	Hammond 0
7	E.C. Glass 10
0	McLean 20
0	Washington & Lee 7
7	Mt. Vernon 0
9	Madison 6
7	Fairfax 6
14	J.E.B. Stuart 19
Total	
99	Opponents 84

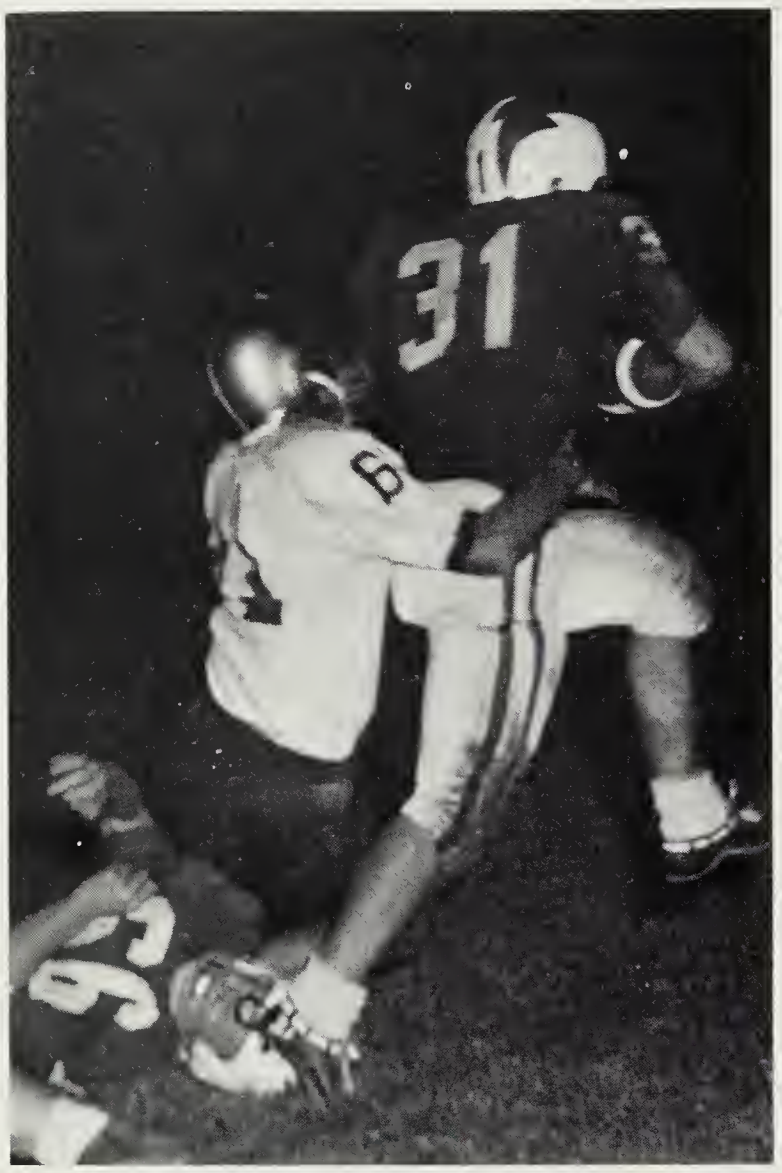

The opening game of the season was played on George Washington's field before a crowd of 7,000. With two seconds to go in the first half, Annandale was leading 7-6, each team having made a long scoring drive. Then, G.W. lined up for a field goal attempt. The pass from center was high; the ball sailed over the holder to the kicker, Skeeter Swift. He extemporaneously drop kicked the ball through the uprights. This did not boost the Atoms' morale at all. We did not score a point in the second half.

The next game, against Falls Church, was a fun game. Six Annandale players scored. The Atoms got at least one touchdown in every quarter. The defense held Falls Church to 87 yards rushing and 0 yards passing. Two long plays came in the third quarter. Tim Austin received a Falls Church punt and returned it 80 yards for a touchdown. Later in the same quarter he received another punt and magnanimously handed off to Bob Settle who went 72 yards for a touchdown.

The Hammond game went scoreless until early in the fourth quarter. Annandale had driven to the Admiral five only to be stopped. Realizing the unsportsmanshipfulness of such a deed, Hammond proceeded to fumble the ball back to the Atoms for another chance. Next, Annandale's Dan Mooney, thinking this was taking unfair advantage, fumbled himself (oops! I mean the ball.) But !!!!! he had a quick change of heart and recovered the ball in the end zone for the game's only touchdown.

On October 4th. the Atoms traveled to Lynchburg for the third annual game against E.C. Glass. That move was their first mistake. The game was highlighted by Annandale's fumbles and poor kicking. One Atom bright spot was the 80 yard scoring drive in the first quarter. The winning score was made by Glass on a fourth quarter two-minute-to-go field goal.

Fer, this ole Fanny.

Your Buddy, Bob

Many Atom fans were disappointed with the McLean game. The Highlanders got 135 yards rushing and 82 yards passing. Annandale racked up a smashing total of 79 yards rushing and 35 yards passing. Once, late in the fourth quarter, they even came close to scoring.

The Washington & Lee game was scoreless for three quarters. The W. & L. offense was highlighted by two obviously planned plays in which the intended pass receiver fumbled the ball into the hands of a teammate, one for the game's only touchdown as Annandale's offense recorded its second perfect game in a row.

In the next game Mt. Vernon dominated the ground game, but that didn't do 'em any good. In the second quarter Annandale's defense held them on the one inch line. For the game-winning score Annandale took a short punt on the Mt. Vernon 34 yard line and scored on the eighth play subsequent to that.

The Madison game was played in a 30 mile an hour wind. Highlights: an 80 yard scoring run from scrimmage by Annandale's Jim Creekman, a 25 yard with-the-wind field goal by the Atoms' Dan Mistretta, and Madison's fourth quarter shotgun play which stopped its own drive. (In the play the center hiked the ball over the tailback's head for a 30 yard loss.)

Annandale's only touchdown in the Fairfax game came on a 62 yard drive in the third quarter. The margin of victory came on Dan Mistretta's partially blocked but successful extra point. (The game was not really this short.)

Annandale concluded the season with a Thanksgiving Day upset victory (Stuart beat Annandale.) One of the games more memorable plays came with Mistretta back in punt formation. He picked up a bad pass from center and attempted to run; then he tried (unsuccessfully) a forward pass in the direction of Craig Smith. Meanwhile the linemen had run downfield to tackle the intended punt receiver. For this play Annandale was penalized 15 yards, five ineligible pass receivers downfield.

JUNIOR VARSITY FOOTBALL

First Row: John Gill, Ray Moore, Jim Mannas, Wayne Avery, Ron Comerford, Tom Mitchell, Rex Phillips, Steve Brigandi, Bob Gobeille, Mike Hagarty. **Second Row:** Mike Hart, Bruce Rider, Don Hayes, George Price, Tim Whelan, Ron Klingensmith, Frank Parrotta, Scott McWhinney, Stan Sims, Pete Nickerson, Terry Burgler. **Third Row:** John Haycock, Bob Aines, Jim King, Dan Dobson, Charlie O'Neill, Jerry Donovan, Steve Crane, Roy Reynolds.

The 1963 season was only the junior varsity's ninth. The first year Annandale followed the Fairfax county policy of not having one. The J.V. has had eleven different coaches. This years team was driven by first year coaches Mr. Beto and Mr. Moody.

1963 Record

Annandale	Opponent
19	Falls Church 6
7	Hammond 33
19	Groveton 7
19	McLean 13
19	Washington & Lee 33
13	Mt. Vernon 6
12	Madison 18
13	J.E.B. Stuart 33

Ten Year Record

Year	Won	Lost	Tied
1955	0	5	1
1956	1	5	0
1957	6	0	0
1958	3	2	1
1959	2	2	0
1960	4	4	1
1961	2	3	0
1962	3	2	2
1963	4	4	0

FRESHMAN FOOTBALL

First Row: Robert Fulmer, Andy Miller, Bill King, Mark Sherburn, Steve Knight, John Richard, Larry Lambert, Pat Petersilia, David Honaker, Bob McCabe, Mike McMahon. **Second Row:** Eric Zolner, Bobby Jones, Bobby Beach, Robert Balas, Doug Garrell, Terry Haught, Pete Checkovich, William Sigler, James Lawrence, Steve Manell, Alan Snyder, John Deaver, John Kibler. **Third Row:** Mike Smith, Richard Iseke, Mike Williams, Don Risteen, Richard Weakley, Chris Lutz, Bob Hobson, Gus Bremer, Bobby Shinn, Bob Vogt, Earl Cox, Danny Staley, John Rosengren, Dave Hetzer.

This was only the fourth year of freshman football at Annandale. Previous to that, since there was an eighth grade, there was eighth grade football. "Bottom class" football at Annandale has been coached for all of its ten years by Mr. J. Wallace Bolding, whose teams have never had a losing season. Mr. Bolding has said that he feels that ninth graders are more ready for football both physically and emotionally than eighth graders.

1963 Record

Annandale	Opponent
27	Falls Church 0
28	McLean 7
20	Madison 19
13	Woodson 6
7	Fairfax 13
12	J.E.B. Stuart 7

CROSS COUNTRY

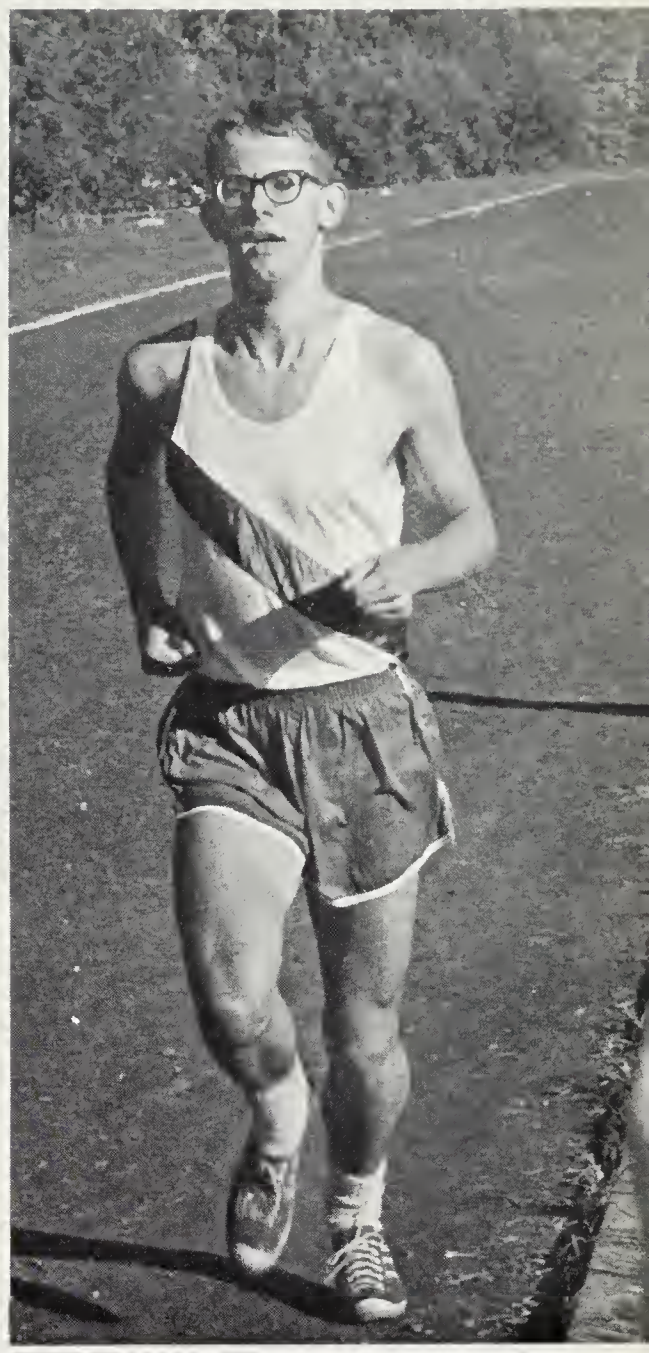

The varsity cross country team was very successful this year. It won third place in the state meet. Bob Windsor placed fifth individually among the 180 boys participating from 30 schools. The team finished second in the Northern Virginia 1-A district meet. Rocky Gaines placed third, Bob Windsor fourth, and Warren Lowry ninth in this meet of 120 boys representing 20 schools. In dual meets the team won six of seven.

The junior varsity team also won six of seven dual meets and placed second and third in the Northern Virginia district "B" and "C" groups respectively.

Bob Bacon, Dave Silvers, Warren Lowry, Rocky Gaines, Joe Kunze, Pete Hardy, Bob Windsor, Mr. Heinz—coach.

SOCCER

First Row: Lee Henry, Gary Richter, Hugh Wood, John Lyster, Steve Richards, Billy Soyars, Jim Perricone, George Marus, Fred Gomez. **Second Row:** Alan Miley, Horace Holly, Alan Briggs, Fred Schmoyer, Bruce Rollman, Mike McLees, Clark Watson, Jon Marker, Brian Price, Brick Bachman.

RIFLE

The A.H.S. Rifle and Pistol Club was formed in 1963 by Steve Richards with the assistance of Don Holmes, its first sponsor being Mr. Shriver. The Club joined the Northern Virginia Group 1-A Rifle League and held its first matches this year. Besides competing in varsity rifle matches against other high schools, the club also plans to offer free instruction to any interested students in both rifle and pistol marksmanship. It also endeavors to promote firearms safety and knowledge of the marksmanship program.

Robin Schmidt, Craig Griffiths, Steve Richards, John Holmes, Neal Ellis, Jeep Britton, Don Holmes.

VARSITY BASKETBALL

First Row: Ronnie Clark, Rick Fulton, Andy Marusak, Jack Whalen, Steve Gaffigan. **Second Row:** Don Greeley, Bill Steiger, Lee Kemmerling, Jim Croy, Larry Zenk, Dave Fulton, Doug Lee, Phil Steffes.

Tim
You are one of the funniest fellas I know
keep up your good clean sense of humor and you'll get somewhere
Andy

This year's varsity basketball team was sometimes brilliant, sometimes not so brilliant. Leading scorer was Andy Marusak who had 419 points in seventeen games for an average of 24.6 points per game, second highest in the State. Jim Croy led the team in rebounds with an average of ten per game.

Annandale	Opponent
54	Hammond 53
44	Stuart 52
81	Woodson 79
66	Marshall 38
67	Lee 62
80	McLean 60
59	Fairfax 54
63	Yorktown 56
41	George Washington 46
91	Mt. Vernon 87
78	Edison 56
67	Stuart 96
55	Washington & Lee 53
58	Falls Church 59
64	Madison 66
67	Groveton 73
62	Wakefield 80
Tournament	
69	Falls Church 64
56	George Washington 70

Good Luck
Tim. I'm down
think of our forget our
little corner in English
See you around in
some back
Craig Hellund

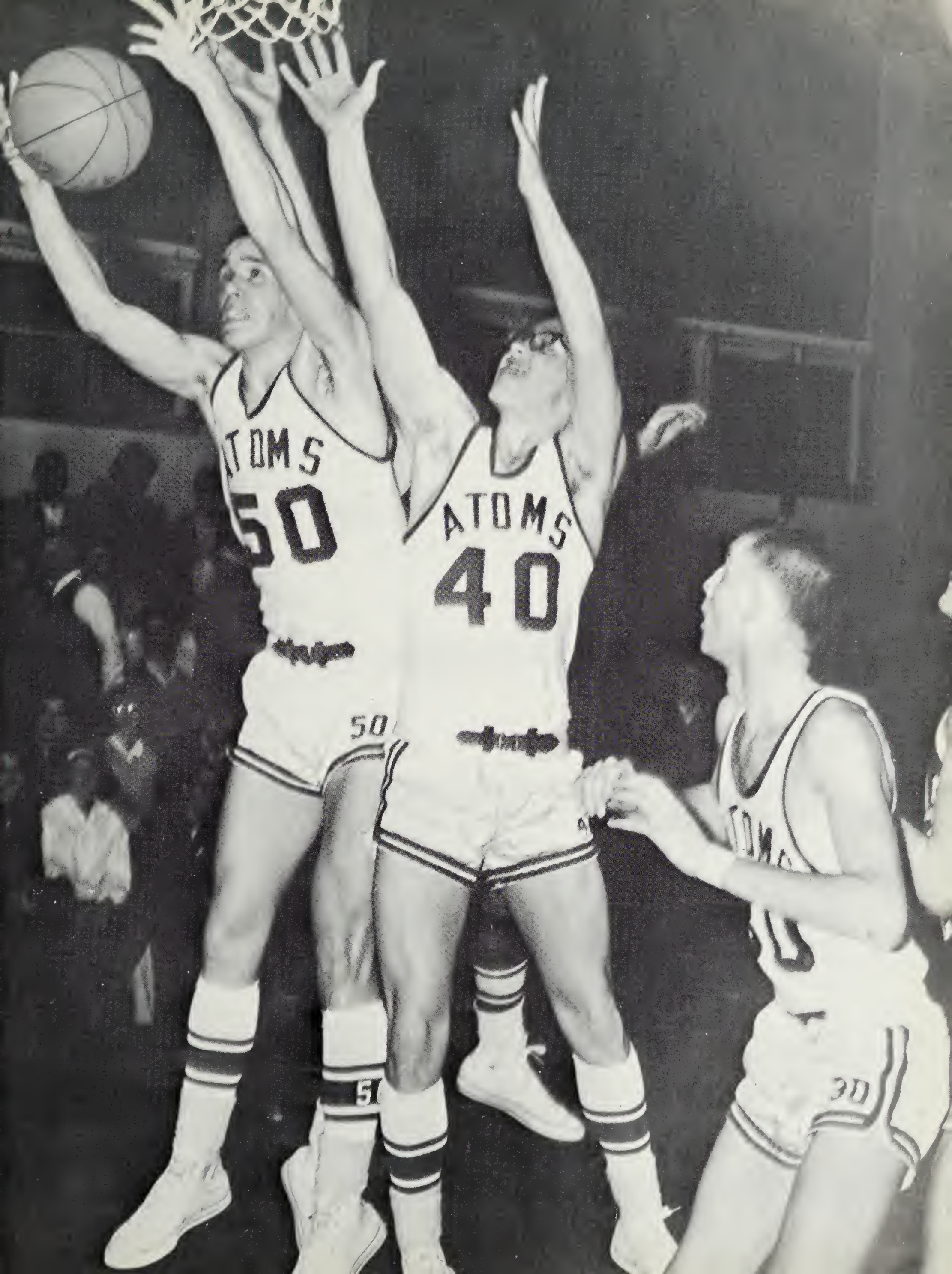
ATOMS
50
ATOMS
40

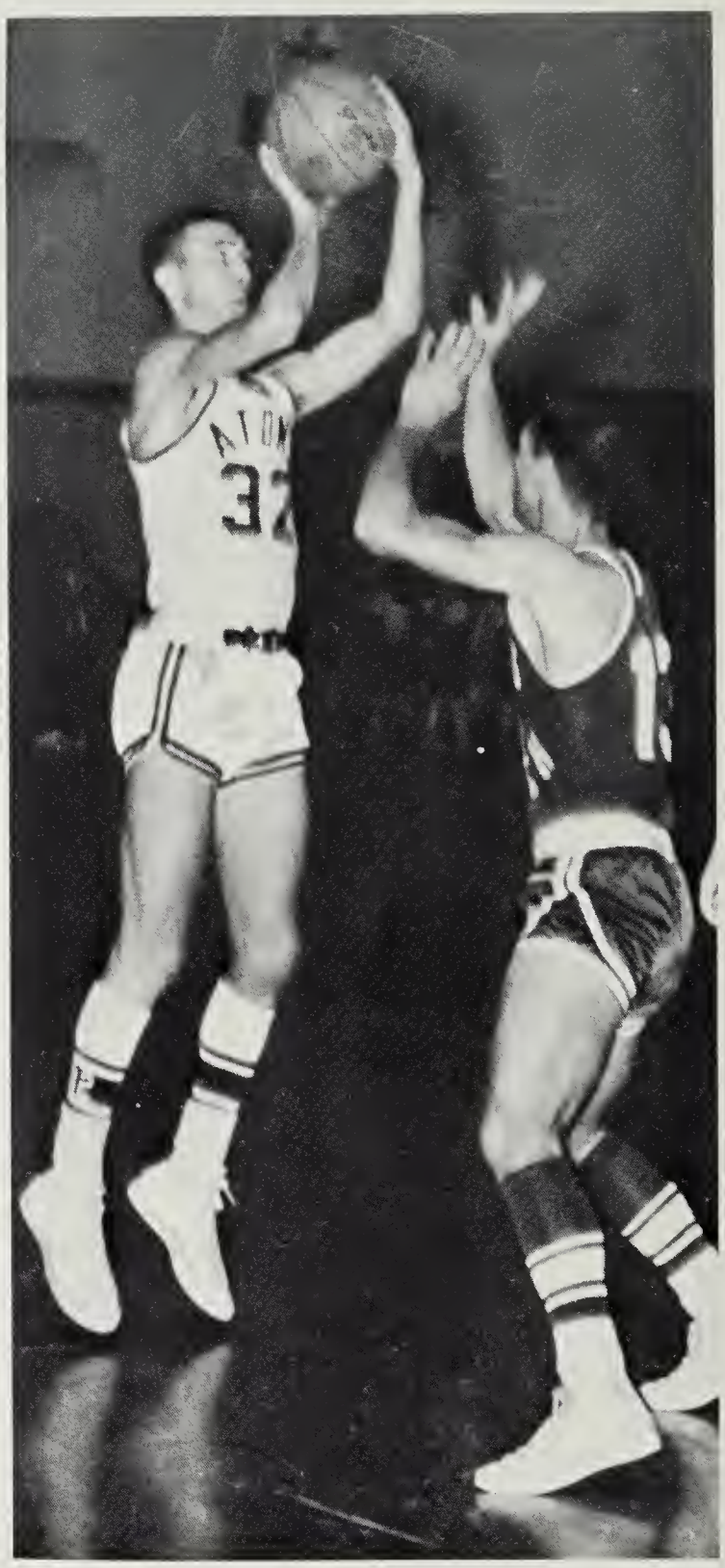

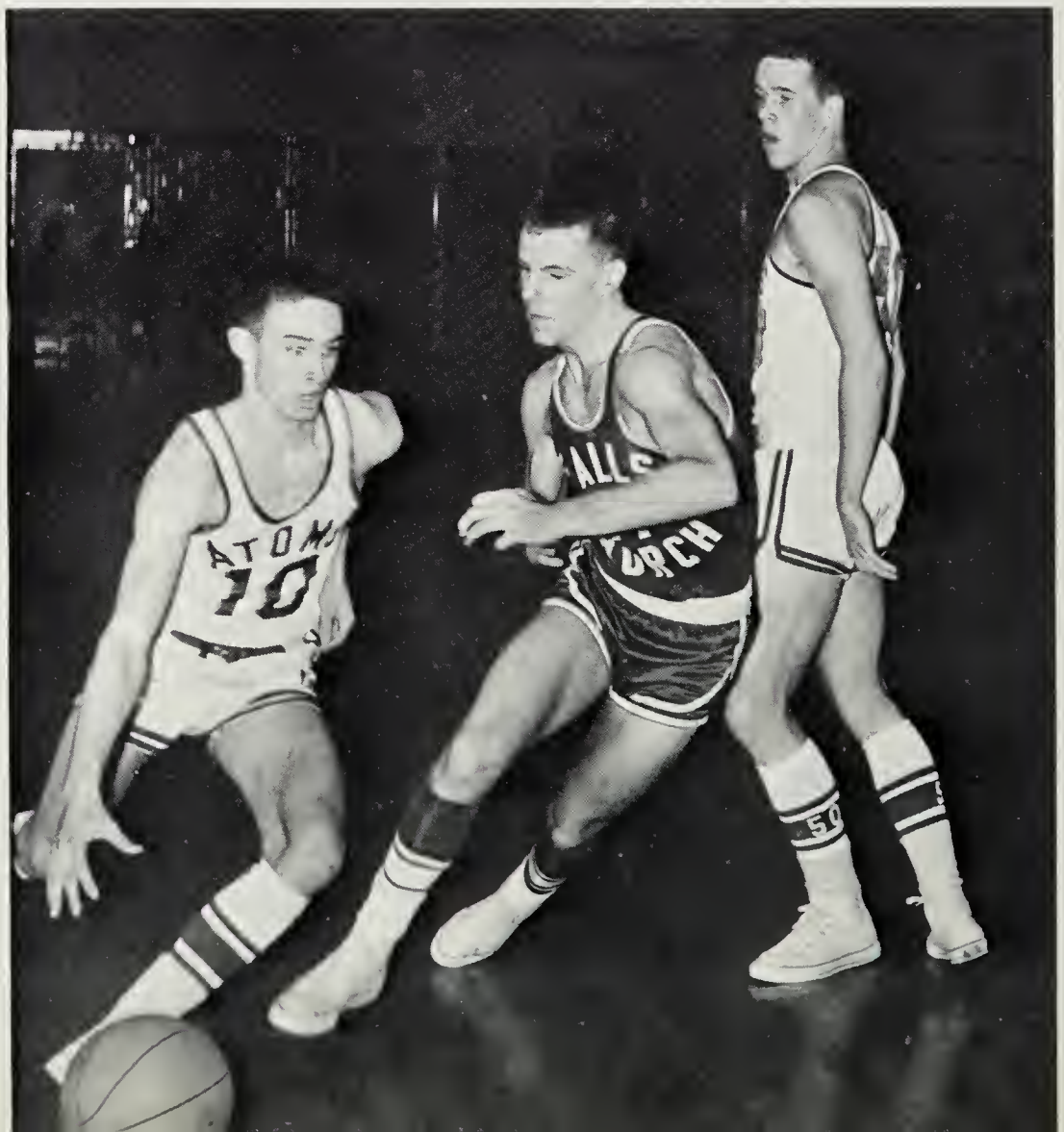

DISCA
41
5CN

14

15

J.V. BASKETBALL

First Row: Gene Boles, Jimmy Stevens, Pete Nickerson, Mike Wakefield, Steve Ellis, Michael Albro, Tim Whelan. **Second Row:** Mike Glaser, Greg Brock, Mike Troup, Randy Rowe, Ronald Quasebarth, Chip Hill.

The J. V. team-scoring leaders were Pete Nickerson, Jimmy Stevens, Mike Troup, and Steve Ellis. Mike Glaser and Mike Troup led the team in rebounds. The team made 203 of 697 field goals for a field goal percentage of 29.1%. From the foul line they were 151 for 262 for a percentage of 57.6%.

Annandale	Opponent
36	Hammond 34
23	Woodson 37
21	Marshall 32
20	Lee 31
25	McLean 40
34	Fairfax 49
37	Yorktown 45
50	George Washington 77
51	Mt. Vernon 29
38	Edison 46
53	Stuart 52
33	Groveton 40
39	Washington & Lee 44
26	Falls Church 39
44	Madison 54
27	Wakefield 50

FRESHMAN BASKETBALL

First Row: James Smith, Ken Williamson, Bill Anderson, Bobby Shinn, Doug Garrell, Tom Heiser, Steve Knight—mgr. **Second Row:** Steve Murrell, George Neall, Bobby Vogt, Jeff Wagner, Dave Hetzer, Pete Checkovich, Phil Mell, Bill Siegler, Andy Miller.

The inexperienced freshman team showed great improvement during the season. Leading scorers were Steve Murrell and Bobby Vogt. Bobby Shinn led the team in rebounds.

1964 Record

Annandale	Opponent
30	Woodson 45
39	Stuart 25
35	Mt. Vernon 31
35	McLean 39
34	Marshall 41
36	Madison 48
34	Lee 37
37	Herndon 54
29	Hammond 38
36	Ft. Hunt 31

WRESTLING

J.V. Team, sitting: Startzel, Raphael, Burnell, Jacks, Ketcham, Olivari, Bull, Splitt, Hamilton, Staley, May **Varsity Team, kneeling:** McDaniel, Randa, Simonds, deCamps, J. Scurria, P. Greenwalt, Gaines, N. Scurria, M. Staley, Sanborn, Lambert, Coghlan. **Standing:** Morgan—mgr., Richardson, Oderwold, Woods, Marshall, Larkins, McConnell, Ellis, Hayes, Vendola, Kilgore, Coons, Brothuton, Locke, Campbell, Newton, Connelly, Hartman, Keplinger, J. Greenwalt, Burgler, Burton, Allbright, Petersilia, Skelton, Strong, Ellis, Parker, Seltzer, Ertlschweiger, Latimer, Hobson, Crouch, Iseke, McMahon, Jackson, Kellogg, Loberg, Clarkson, Magathan, Ball, Loberg, Worleys, Whitt, Ross, Parrish, White—mgr.

Wrestling was begun at Annandale during the 1959-60 school year by Mr. Randolph Scott. Competition that year, due to inexperienced boys, was only on a J.V. level. Since then Mr. Scott's teams have never had a losing season. The total varsity record is 36 wins and 10 losses. The J.V. has run up a remarkable record of 32 wins and 0 losses.

This year's team placed third in the Northern Virginia Tournament. Seven boys qualified for the State Tournament in Danville. The team finished ninth in the State Meet.

1964 Varsity Record

Annandale	Opponent
27	Yorktown 19
35	Lee 5
33	Madison 11
23	Washington & Lee 17
22	Stuart 28
18	Wakefield 26
32	Mt. Vernon 13
23	Marshall 15
28	Farifax 13
23	Groveton 17

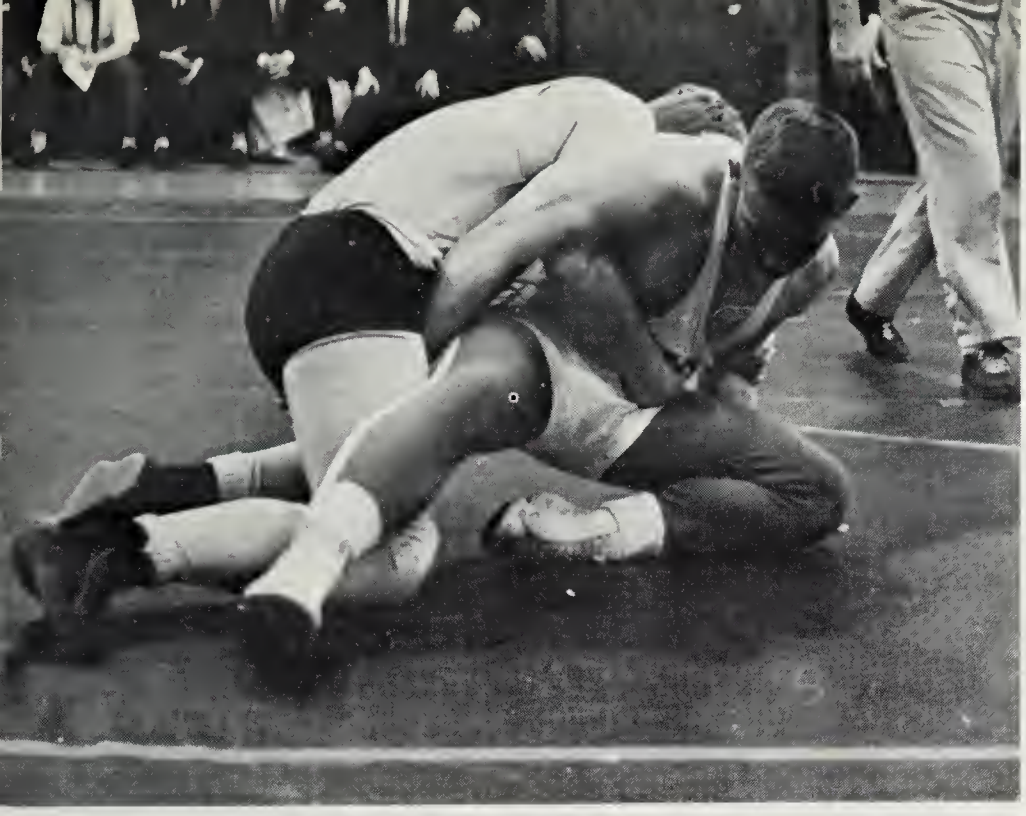

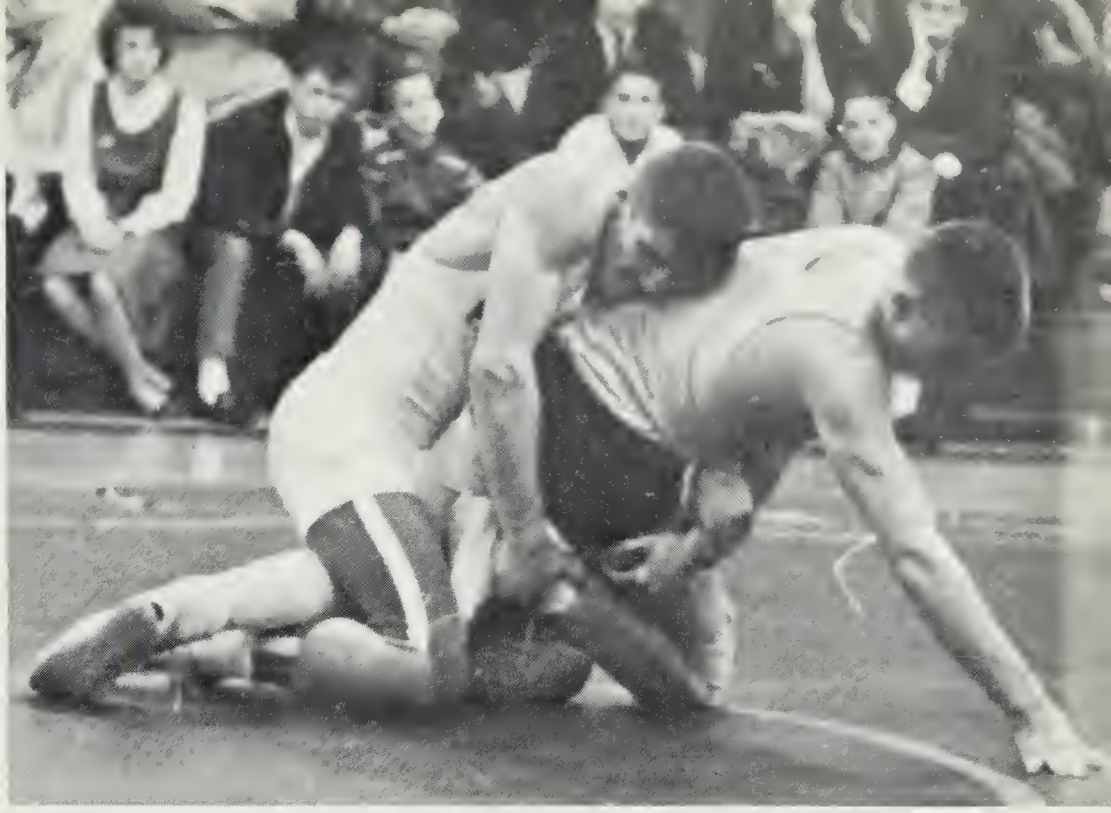

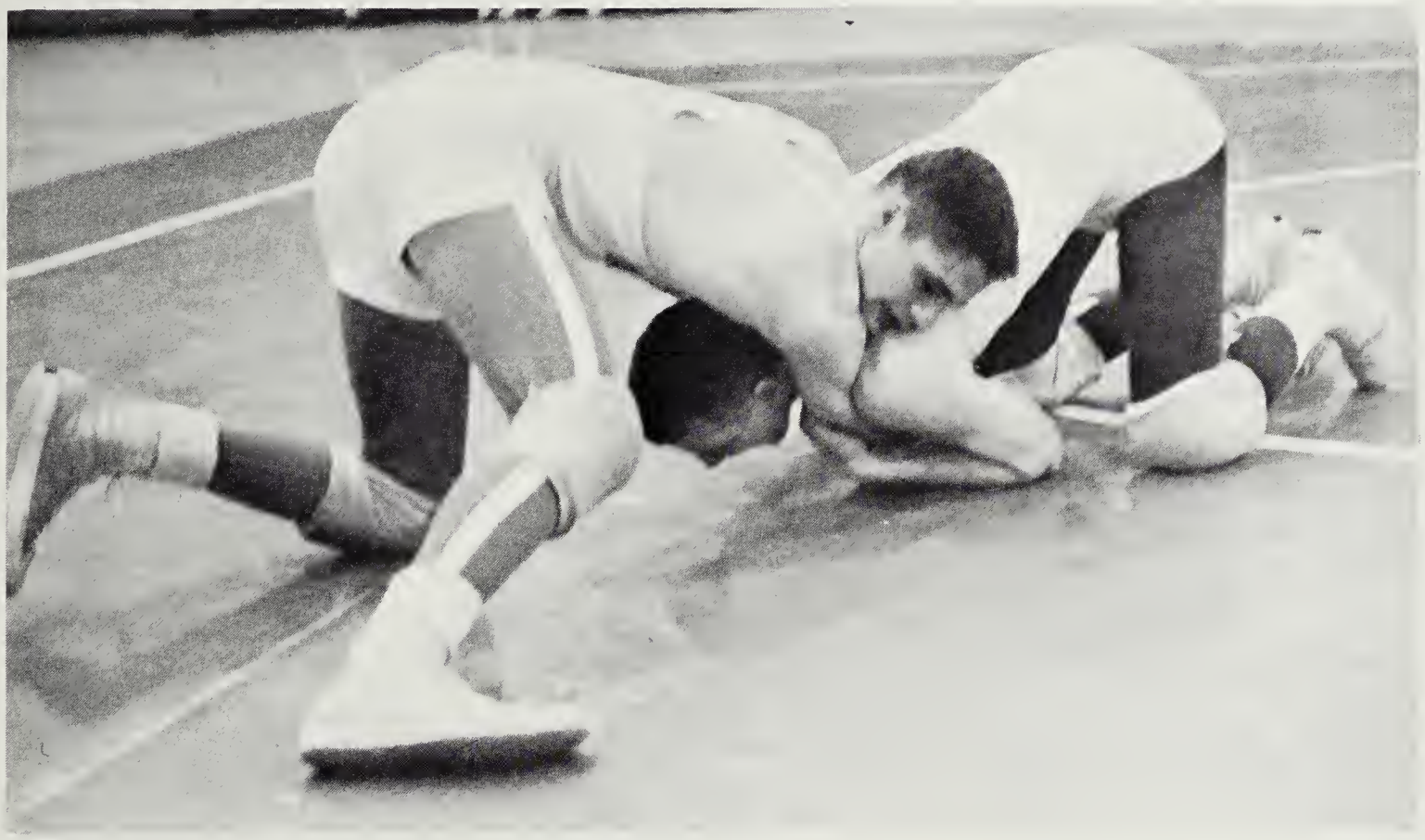

1964 J.V. Record

Annandale	Opponent
34	Yorktown 16
32	Lee 18
41	Washington & Lee 15
44	Stuart 5
46	Episcopal 7
49	Fairfax 3
39	Groveton 13

BASEBALL

Varsity—First Row: Ron Clark, Pete Nickerson, Jim Lambert, Bruce Bowers, Bob Settle. **Second Row:** Dove Sullivan, Corky Upchurch, Kevin Davenport, Tim Austin, Scott Church, Bob McDaniel. **Third Row:** Frank Donaldson, Bob Miller, Lee Kemmerling, Randy Saunders, Jerry Donovan.

First Row: Andy Miller, Dave Honaker, Ronald Comerford, Mike Wakefield, Terry Deaver, Mike Hart, Ron Miller, Phil Mell. **Second Row:** Neal Colton—mgr., George Neall, Steve Crane, Jimmy Stevens, Mike Glaser, Ed Leeds, Tim Whalen, Bob Vogt, Jack Carlin, Steve Ellis, Ken Kohut—mgr.

TRACK AND FIELD

This year's track team was one of the best, if not the best, in the school's history. As of this writing the team has won the Fairfax County Relays, the fifth straight victory for Annandale in this meet. Then the team won the Alexandria Memorial Relays, the first time in the sixteen years of this event that it has been won by a Fairfax County school. At this rate, no telling what the team will have done by the time you read this.

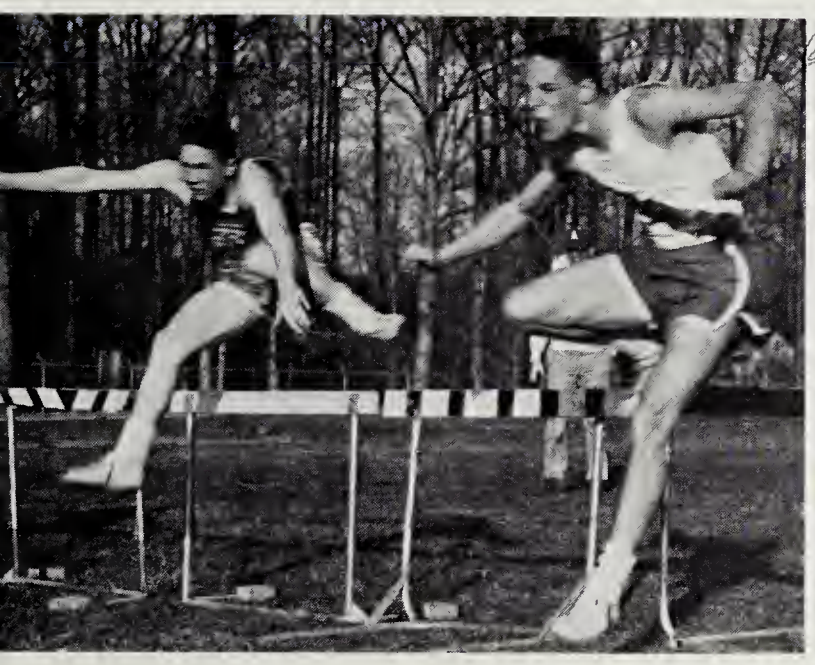

"The Man"
Good luck Tim
& don't gross out
anybody —
C. Smith

GOLF

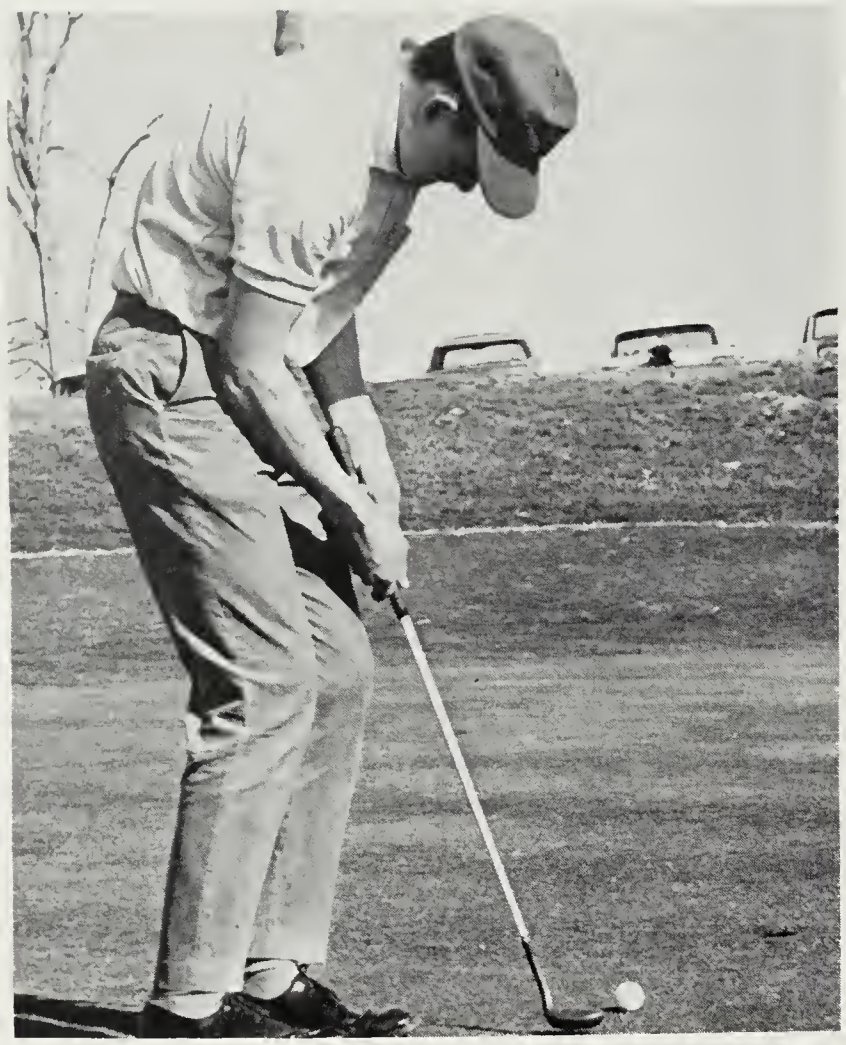

Mike Schick

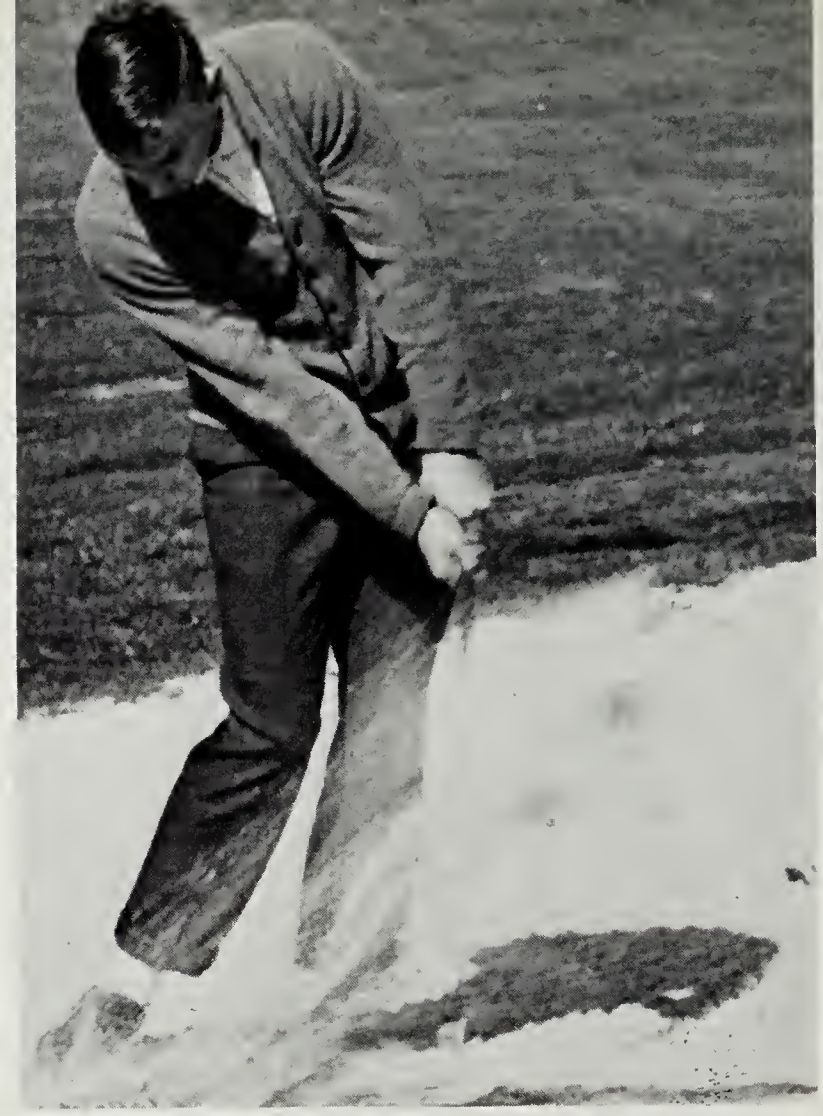

Harold Dansberger

Gary Sherfey

Bill Lafferty

Dave McCloskey

Jim McConnell

TENNIS

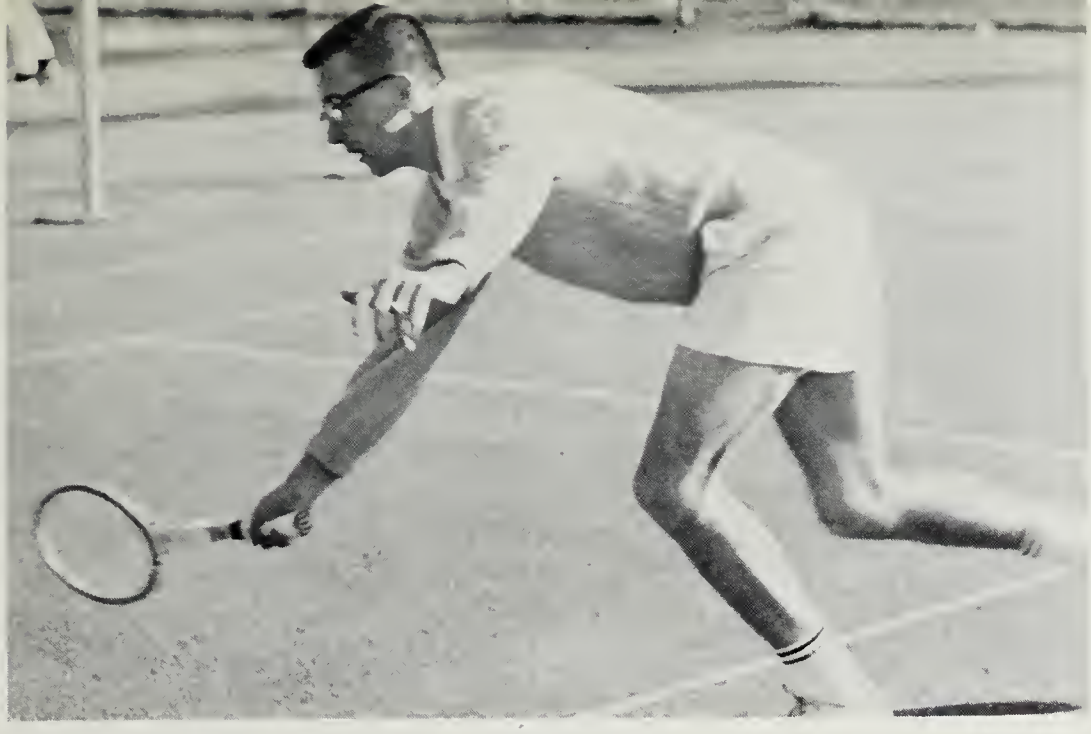

Ray Jones

Norm Scurria

Phil Jones

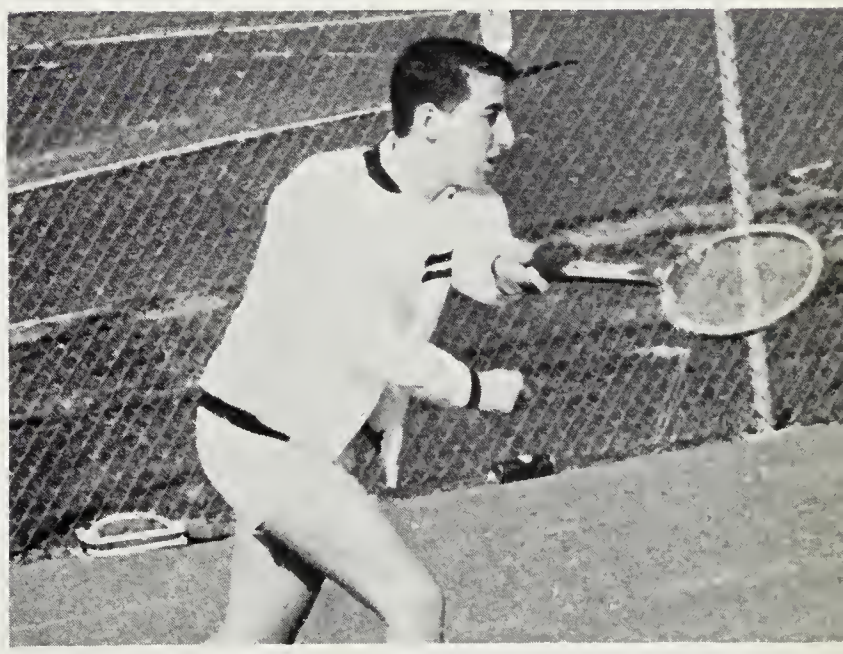

Mark Rutzick

Dennis Logan

Bob LaBerge

HOCKEY

Varsity Hockey Team

First Row: Nancy Seale, Pat Brown, Dottie Clifton, Maddie Hagerty, Loretta Horgan. **Second Row:** Suzie Long, Carolyn Mallan, Pam Gates, Julie Johnson, Linda Schnatterly, JoEllen Schild, Mary Rooney, Nancy Hopper.

Junior Varsity Hockey Team

First Row: Dahlis McMurdo, Diane Dickey, Dorothy McDaniel, Linda Cullinbear, Sharon Hopper, Helen Rhea. **Second Row:** Lin Tucker, Susan Williams, Debbie Silver, Linda Yelton, Ann Hogan, Claudia Chase, Deanne Dabbs, Melody Barnhoff.

Hockey, probably the most international woman's sport and also the most gruelling, is very popular at Annandale. Miss Rachel Peters, herself a player at Longwood and for the Washington club, has been the head coach since 1954. Since that first year, Annandale has always had an excellent squad. For seven years straight, the J.V. was undefeated, and for almost an equal time the Varsity has held the county championship. The varsity's record form 1957 thru 1962 was remarkable. 1957: 4-1-1, 1958: 4-1-1, 1959: 5-1-2, 1960: 5-1-2, 1961: 7-0-1, 1962: 5-1-1. These teams consisted of not only good athletes, but superior academic students. Since field hockey is popular in colleges, many girls go on with the sport after graduation. Lindy Hatch, Joyce Snyder and Diane Davis played at Longwood. Mary Ann Flinchum played at Mary Washington, and Joan Heim plays at Smith.

The team is allied with the Washington Field Hockey Association, and uses only nationally rated officials at games. This year's team, suffering a loss of the better players through graduation, upset the past records. The 1964 record is 0-7-1.

GIRLS' BASKETBALL

First Row: Helen Rhea, Deanne Dabbs, Mary Rooney, Margaret Willis, Debby Silver, Shelly Magathan. **Second Row:** Peggy Spruill, Kandy Kane, Anita Cohoon, Paulette Heaven, Cindy Hill, Tanya Belt, Donna Tribby.

First Row: Rosa Salazar, Mary Lou Kogstad, Kathryn Rooney, Kathy Blaine, Susan Belt, Lynn Tucker. **Second Row:** Kathryn Christie, Lynn Pennifill, Ann Stanfield, Libby Tamson, Pam Gates.

Girls' basketball is coached jointly by Miss Buck, who works with the Varsity and J.V. forwards, and Miss Moreland, who works with the Varsity and J.V. guards. The coaches feel that individual skill and ability coordinated as a team was the important factor in this year's fine varsity season. It seemed as though each game saw a new hero. High scorer was Anita Cohoon with a 16.5 points per game average an high rebounder with and 11.4 rebounds per game average was Maggie Willis.

The J.V. squad was a young but alert and quick to catch on group, and the coaches were pleased with their progress this year. Both the Varsity and the J. V. team members showed fine sportsmanship throughout the year.

1964 Varsity Record

Annandale	Opponent
44	Mt. Vernon 12
37	Edison 33
31	Lee 25
32	Falls Church 21
38	McLean 37
39	Stuart 17
34	Fort Hunt 27
47	Fairfax 30
39	Madison 31
48	Woodson 35
31	Groveton 29
38	Marshall 47

1964 J.V. Record

Annandale	Opponent
25	Mt. Vernon 10
6	Edison 15
12	Lee 17
5	Falls Church 18
16	McLean 19
25	Stuart 13
13	Fort Hunt 7
24	Fairfax 8
21	Madison 12
21	Woodson 30
15	Groveton 26
12	Marshall 25

SOFTBALL

Varsity—First Row: Tanya Belt, Sharon Skinner, Loretta Horgan. **Second Row:** Billie Ann Hunter, Carol Williams, Rhona Grella, Peggy Spruill. **Third Row:** Melody Bornhoft, Mary Rooney, Anita Cohoon, Cindy Hill, Margaret Willis.

Junior Varsity—First Row: Kathy Kaffman, Ginger Benton, Lin Tucker. **Second Row:** Claudia Chase, Lynn Pennifill, Sue Parrott, Kathy Blaine. **Third Row:** Kathy Christie, Kathy Rooney, Ann Stanfield, Pat Fitzgerald, Paula Prather, Sharon Storm.

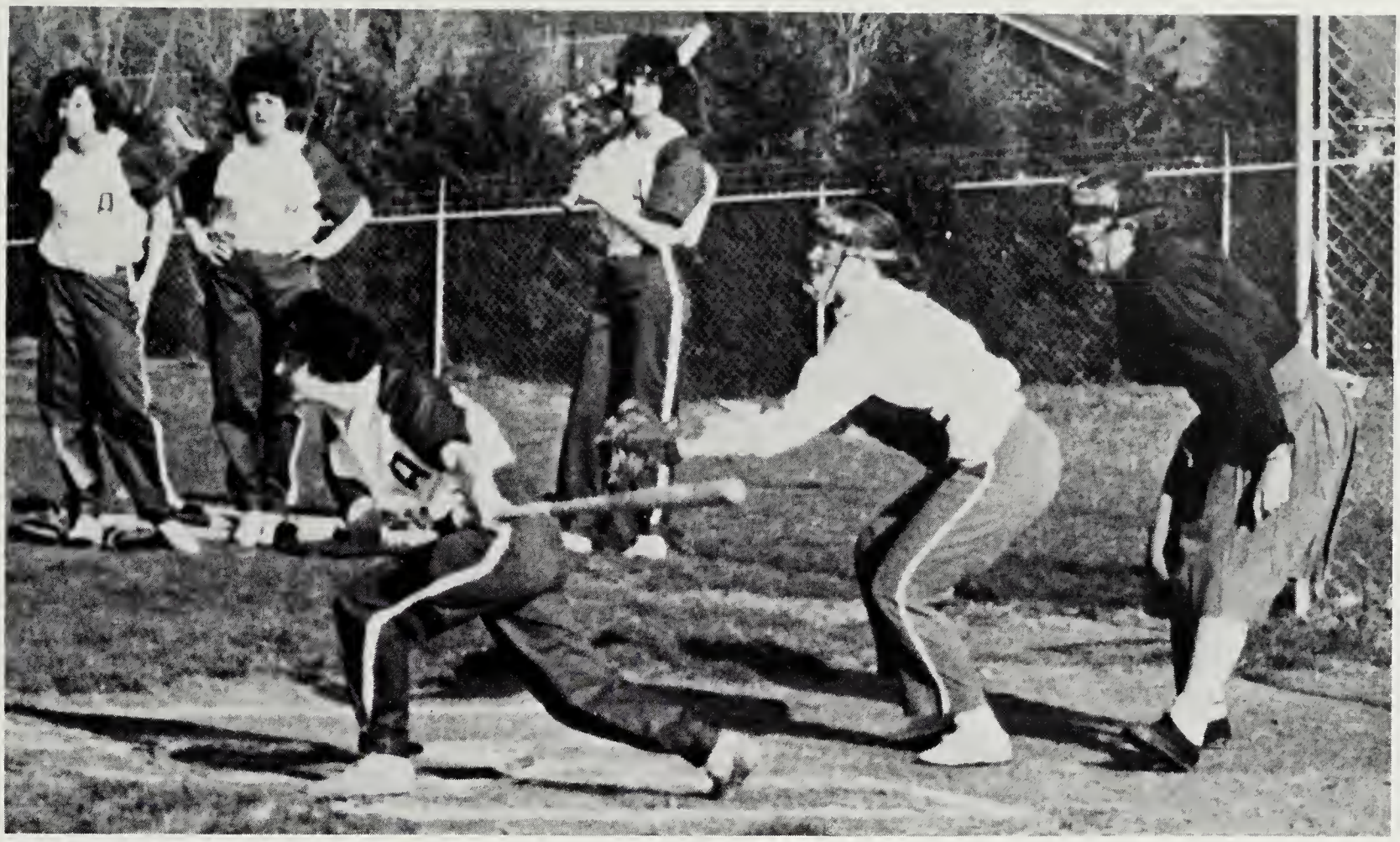

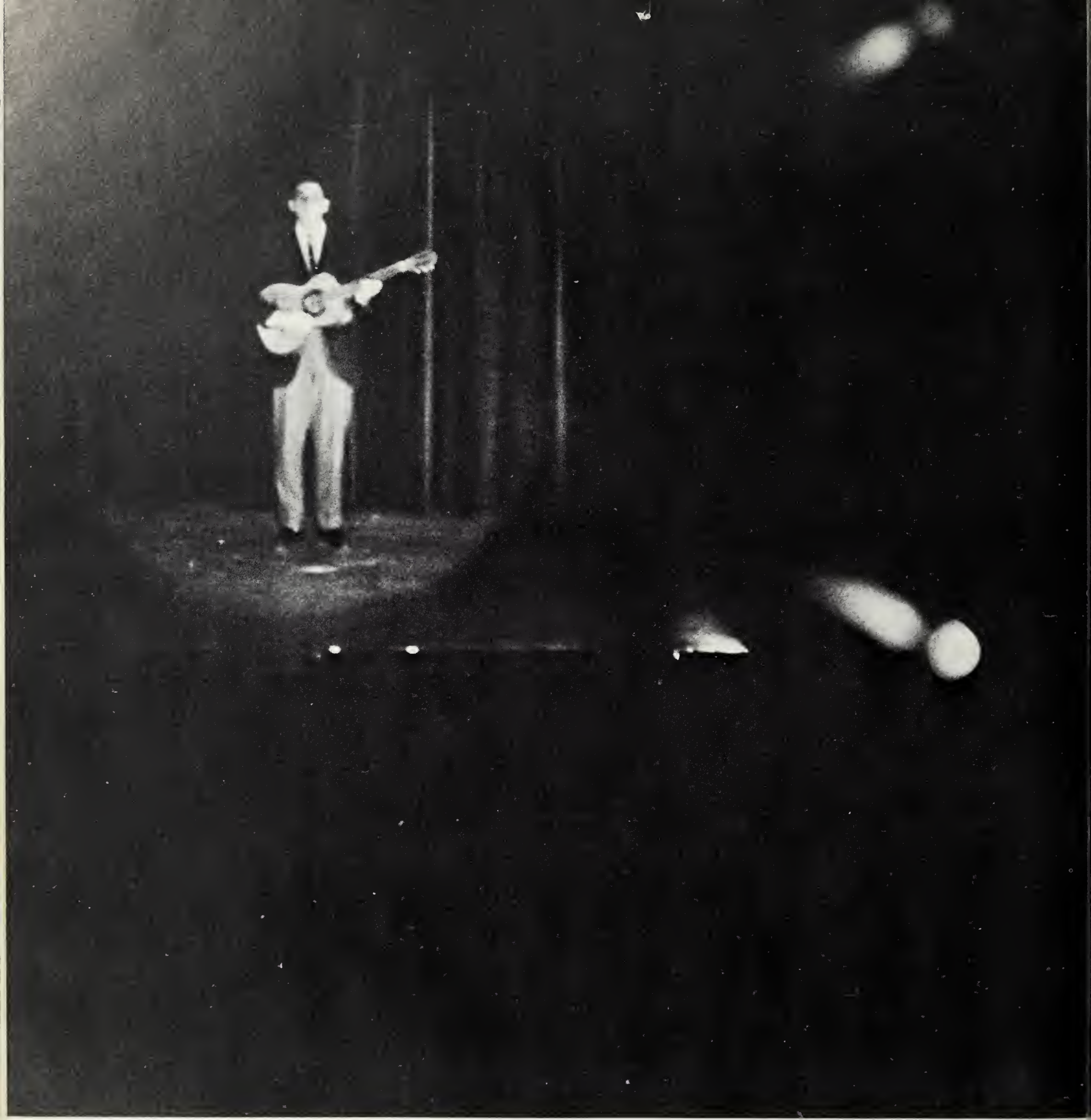

ACTIVITIES

POWDER PUFF FOOTBALL

This year the football fans at Annandale were again thrilled by the annual Powder Puff Football Game. Each team, the underclassmen and the seniors, practiced after school for two weeks before the game. This years game, the fourth annual, was won by the seniors by a score of twelve to six. Several girls from each team claimed dirty play by the opponents and foul play by the referees. Proceeds went to the March of Dimes.

TALENT SHOW

David Carhart

This year the Talent Show happened again. First place was won by Lin Butler who performed a jazz ballet. David Carhart, who played Military Polonaise, and Dayle Jackson, who sang "I Cain't Say No", were the runners up. The students, showing their usual perspicacity, made comments ranging from "It was the worst Talent Show we have ever had" to "It was the best Talent Show we have ever had."

Dayle Jackson

Vic Knott

IT'S ACADEMIC

Our Team: Richard Smith, David Wigutoff, Alan Miley

Free before the show sandwiches, the alternates complain, Wally Magathan, Don Holmes, John Harmon, everybody complains when the food's free.

The other teams, one looks dumb, one looks smart (how do we look), Coolidge, Wheaton, small talk nervous talk, small talk.

Cameras, lights, not hot, not cold, blank feeling, "sure hope they don't ask about ..."

One minute, tick tick tick, think think, can't think.

One and a half, tick tick tick, sure that's right, "Wrong, interrupted, Ten Point Penalty."

Double the point value, behind, gotta do well, can't, hesitation, not sure, better pass, "Oh no! We were right."

Grap bag, push the button, have to be fast, push the button. Know the answer, but can't push the button, hesitation, gosh darned button, can't push the button.

Defeat, "Good show," "You did well," "They had easier questions," "etc.", "etc.".

Keep thinking about it, weeks and weeks of hindsight, what could have been, "We could have won," self-condemnation, weeks and weeks.

One day, a sudden thought, if we won, think, all these thoughts would have been theirs.

Maybe, if these thoughts (in a world of winners and losers) must be, is it not better they are ours?

The audience which later informed the teams that they knew all of the answers.

JUNIOR PROM

Note on Senior Prom: The Senior Prom was held on May 29, 1964. This was after the final yearbook deadline and consequently we do not have any pictures of it.

HOMECOMING

Sue Wood, Homecoming Queen

Homecoming ceremonies have been sponsored by the SCA for eight years. Traditionally the ceremonies have included a semi-formal dance and half-time ceremonies at the homecoming game. This year the SCA cabinet voted to change the dance to semi-formal. (The majority of the cabinet members are boys. Corsages cost around ten bucks.) For the first time a car was used in the half-time ceremony, reason: Sue Wood, the reigning Miss Annandale and the Homecoming Queen, they are one and the same, had a cast on her leg. She was driven onto the field in a red convertible by Rocky Gaines, senior class president. Also presented at the half-time ceremonies were the members of the Miss Annandale Court; Penny Lipscomb, Lynn Robbins, Gay Stelzenmuller, and Pat Hirst; and the football team sweethearts; Jackie Cave, Cheryl Hagerty, Pierina Pagliero, and Barbara-Jo Wood.

Students do one of those "dances" they had this year at the Homecoming Dance.

SADIE HAWKINS

SPECIAL RECOGNITION

National Merit Semifinalists: Richard Smith, Alan Miley, Bob Miller, Anna Gideon, David Wigutoff, and Paul Tannous.

"The National Merit Scholarship Corporation is an independent nonprofit organization concerned solely with scholarships. It administers the nation's largest independently supported college scholarship program for high school seniors." About fifty per cent of its financial support comes from the Ford Foundation and fifty per cent from over 200 other organizations, colleges, foundations, etc.

On the basis of the National Merit Scholarship Qualifying Test some thirteen thousand Semi-finalists were selected this year. This constitutes about two thirds of one percent of the nation's graduating seniors. Annandale's six semifinalists constitute about one and one-third per cent of Annandale's graduating class.

The American Legion and its affiliate the American Legion Auxilary conduct annually a summer session for high school students. This year the program was held at Radford and V.P.I. The program is a model of a State government in which the students are actual participants. During the convention the students are housed in dorms in groups or "cities". There is equal representation in each of the cities of the two hypothetical political parties. From this basis, State and local officials are elected. The State wide conventions of the two parties affords a vital and real view of campaigning, the excitement and activity on the floor of our national conventions. The week culminates with the election of the governors of Girls' and Boys' State.

Steve Richards has been shooting pistol for two years, with the Marine Corps pistol team at Quantico. He has been entering competitions for one year. In that time he has won over one hundred and fifty first places. He was the Virginia State Junior champion in 1960 and he placed sixth in the senior nationals in 1963 winning eight awards. He has been invited by the National Rifle Association and the Department of the Army to try out for the 1964 Olympic Team.

Steve Richards

Representatives to Girls' and Boys' State: Sue Wood, Gay Stelzenmuller, Sharon Shyer, Bill Hatch, Rocky Gaines.

John Harmon, in the typical manner of John Harmon, exhorts Gary Kessler.

THE MOUSE THAT ROARED

A comedy in two acts

adapted by

Christopher Sergel

from the book by

Leonard Wibberly

This play was selected by the drama teacher, Mrs. Laura Summers, for its player appeal. It is the story of the Duchy of Grand Fenwick, a tiny European country with a medieval army, which wins a war against the United States and holds the world in its power because of its capture of the terrible "Quadium Bomb".

Tryouts were held in early November. About three times as many students tried out as could be used.

The selected cast rehearsed after school, in the evenings, and over the Christmas holiday. The two student directors, Bonnie Blaine and Virginia Kahn, were a big help to Mrs. Summers and did more work than any cast member. The drama classes helped paint the scenery and did the make up.

Performances were given on Friday and Saturday evenings, January 10th and 11th.

The Entire Cast

The cast, in order of appearance

Tully Bascom . . . . . Malcolm E. Winstead, Jr.
Tourists
  Jane . . . . . .Teddy Pippen
  Mary . . . . . .Tish Ange
  Fran . . . . . Kristy Axline
  Pam . . . . . Marilyn Hunzeker
David Benter, Dilutionist . . . . . .Gary Kessler
Count Mountjoy, Anti-Dilutionist John Harmon
Queen Gloriana the Twelfth . . . . . Diane Hall
Page . . . . . .Pam Charles
Ladies-in-waiting
  Helen . . . . . .Linda Bettes
  Norma . . . . . .Rosalind Anderson
Mr. Beston, Secretary of State . Bob Schlansker
Miss Johnson, his secretary . . . . . Tish Favor
Students . . . . . Alan Humphries
Jim McKane
Irene Pelszynski
Dale Powell

A band of loyal Fenwickian Gorillas leads a fierce attack on New York City.

Malcolm Winstead gets dark circles under his eyes from worrying over the Q-Bomb.

Professor Kokintz, Physicist . . . Edward Green
Mrs. Reiner, his housekeeper.Bene Gene Dosier
Announcer . . . . . Suzy Selph
General Snippet, Security . . . . . .Kit Evans
Wacs
  Jill . . . . . Marya Chegin
  Debbie . . . . . Carol Honenberger
Mr. President . . . . . .Bob Behan
T.V. Announcer . . . . . Mike LeClair
Tom Mulligan, Civil Defense . . John Callaghan
Soldiers . . . . . .Pat DeLuca
Alan Hall
Bill Mullin
Carl Weinmiester
Will Tatum, Standard Bearer . .Wayne Edwards
Miss Wilkins, President's secretary
. . . . . .Gay Stelzemuller
Mrs. Bascom, Tully's mother . . . . . .Linda Park
Radio Voices . . . . . Nigel Broder
Joe Ulery
Lyle Groom

Dianne Hall is astonished to find that Malcolm Winstead has such a high soprano voice.

TENTH ANNIVERSARY PROGRAM

Mr. Buckley reminisces about his ten years at A.H.S.

On April 24,1964 Annandale High School formally celebrated its tenth anniversary with a special program. The program started at eight o'clock in the evening with a speech by Mr. Buckley in which he reminisced about the past ten years. Mr. Buckley then praised the community, parents, county government, and students for their help. Next he recognized the twenty charter members of the staff. Then came a slide program showing pictures of the growth of the school. The formal program ended with a student skit depicting teenage fads of the past ten years. Then the audience adjourned to the cafeteria where homemade cookies, soft drinks, and anniversary cake were served.

The Charter members of the staff are recognized.

Mr. Connell and the A Cappella choir lead the gathering in the Alma Mater.

A student skit about fads of the past ten years.

The anniversary cake.

MISS ANNANDALE

The Court: Mary Pagliero, Gayla Larson, Sandy Smith—Miss Annandale, Teresa Yamaki, Stephanie Sabatier.

The Annual Show of Beauty was sponsored by the Distributive Education Department and the S.C.A. under the supervision of Mr. Todd. The purpose of the show is to select Miss Annandale for the following year. For the past eight years the show has grown in sophistication and renown. The entrance fees are supplied by local businessmen. The Iva Trice dress conducted a fashion show with clothes modeled by senior girls. The judges, prominent members of the community were headed and have been every year by Mr. Charles Baptie, Jr.

The fifty contestants elected from their classes competed for the coveted title. The girls were judged on stage for presence and grace and later off stage for personality and poise. During the judging the students presented a talent show sponsored by Mr. D. Bruce Henretty. Profits from the show support the exchange students and various S.C.A. and D.E. projects.

The judging

Sue Wood, the old Miss AHS, crowns Sandy Smith, the new Miss AHS.

Former Miss Annandales
Donna Burget
Eloise Hollers
Carolyn Mewhort
Betty Turnage
Kathy Leith
ZoAnne Lawson
Sue Wood

I suppose you are wondering what the picture on this page is a picture of. (Oh yes you are. Oh, come on, wonder!) Well, I'll tell you. It's a picture of the footlights on the stage.

What do you mean what does that have to do with underclassmen? That's symbolism man. Don't you get it?

No, don't do that! Don't tell **anyone** that you don't get it. Then you'll really feel stupid. Just pretend. Nobody will know the difference.

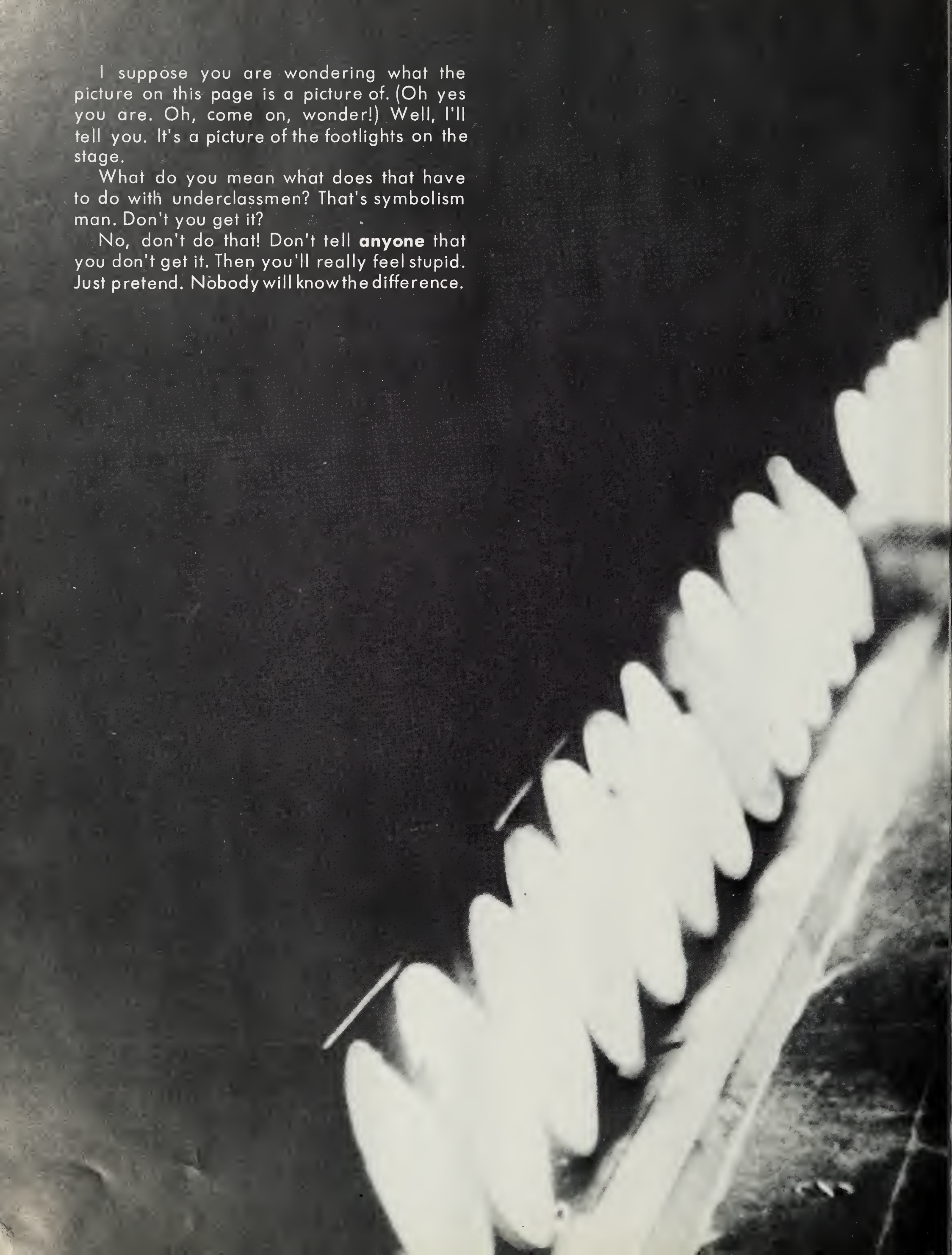

UNDERCLASSMEN

Class Officers: Kathy Mosher—secretary, Jim Checkovich—president, Ray Jones—vice president, Chip Grange—treasurer.

JUNIORS

Who's my partner?

The Class of '65 caught its first, faint, far-away glimpse of the light of the future. Through a constant battering of term papers, special reports, themes, and "monster" tests, we were led on by the first, inspiring, gleam of graduation. The College Boards and the Step-Scat tests we took served to make us even more aware that soon we would be leaving the routine of high school for a more adult life. The class attended with joy and a sense of awe its first formal dance, the Junior Prom, and enjoyed the festivities and amusements inherent in high school. But more and more our efforts became concentrated towards one goal, entrance into a college or career and the accompanying increase of freedom, and, consequently, of responsibility.

Dick Abbott
Robert Abrams
Janet Ackroyd
Bobette Adcock
Richard Allen
Sidney Allen

Stephen Allen
Bill Altice
Charlie Anderson
Virginia Anderson
Art Arden
Karen Arnold

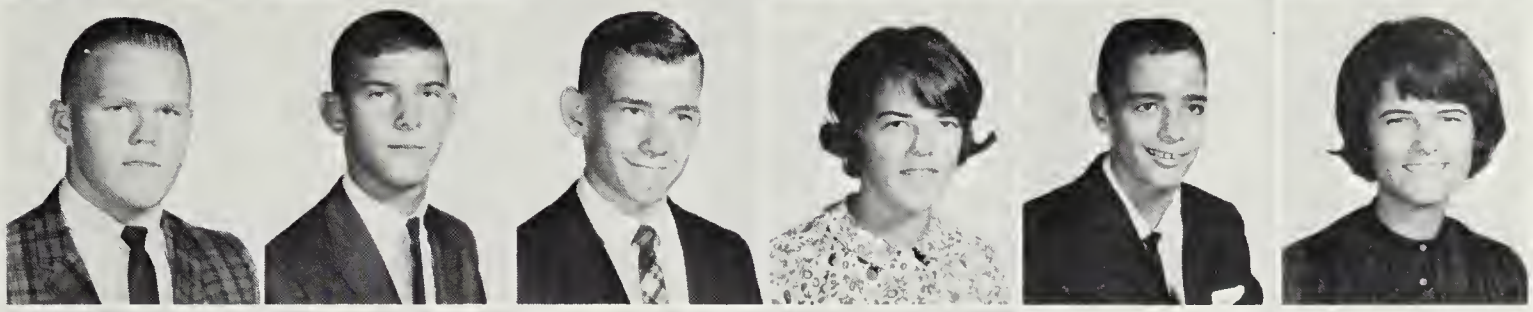

Marilyn Auer
Tim Austin
Sue Baker
Betty Baldwin
John Ball
John Bangert

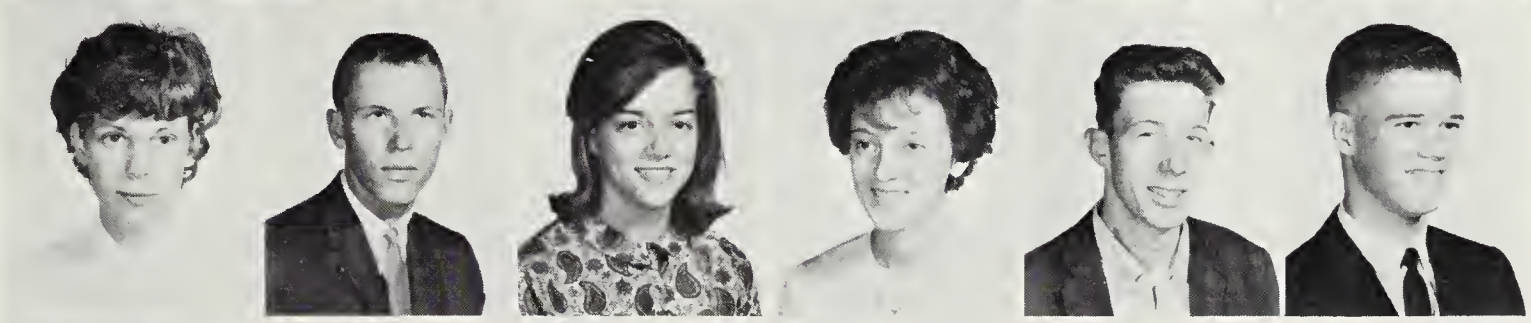

Barry Barnes
Judy Bartlett
Aileen Baydala
Bill Beach
Jim Beall
Kathy Beery

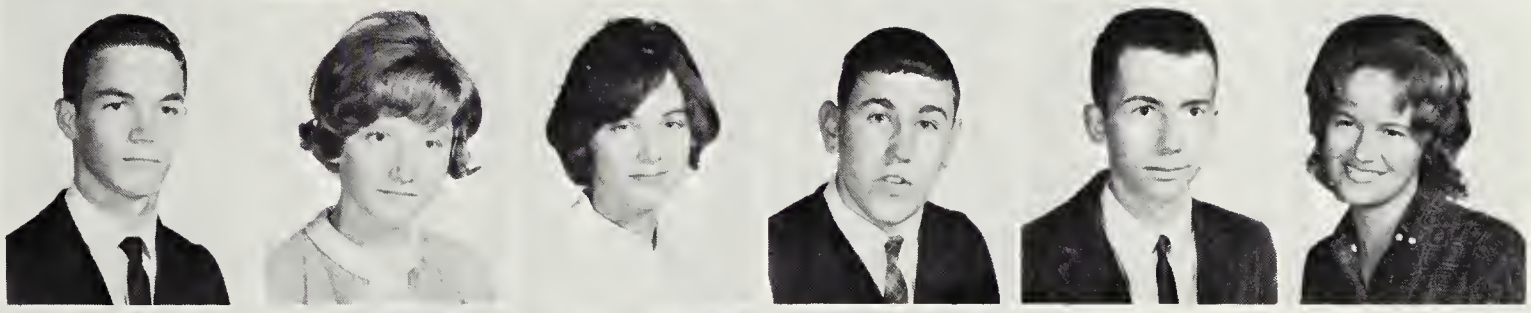

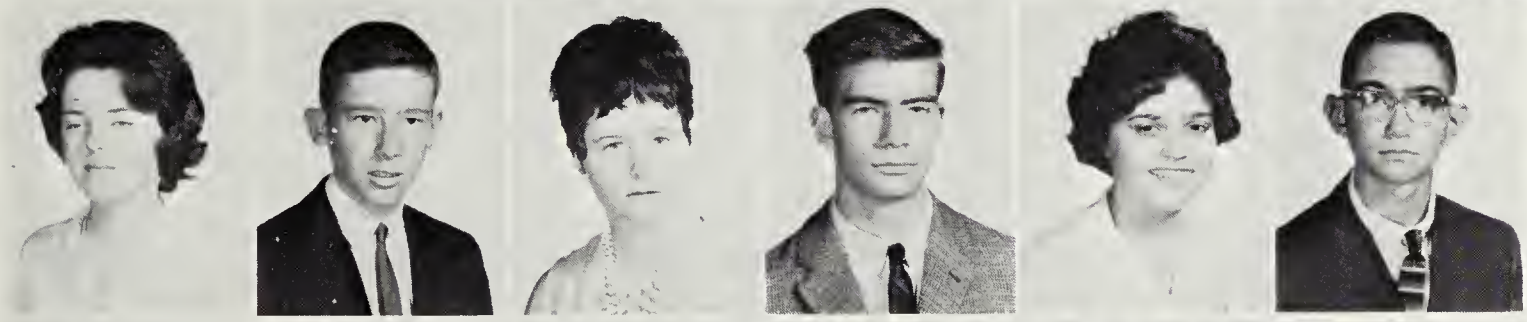

Patricia Bell
Robert Bell
Tanya Belt
Victor Beninate
Joan Bentley
Al Berg

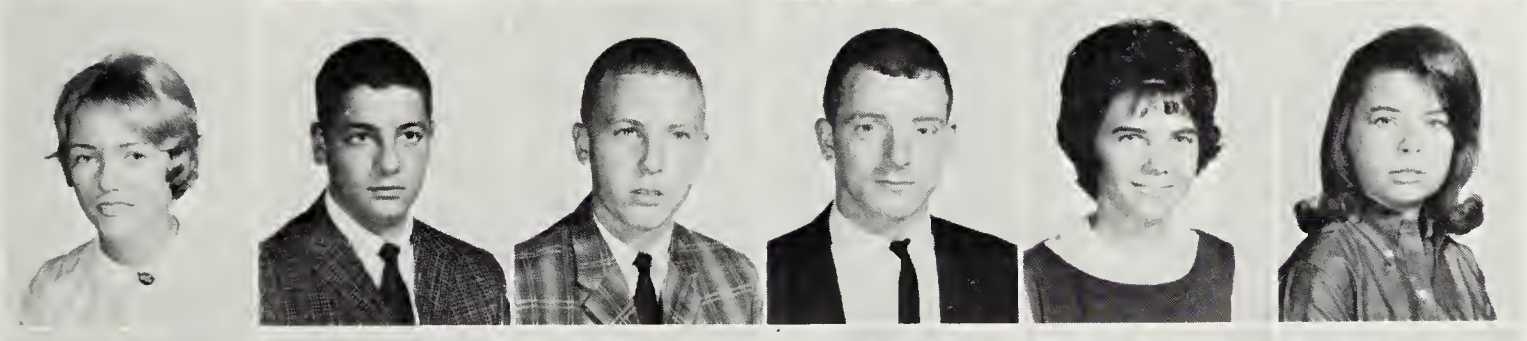

Theresa Berry
Richard Birnbaum
Mike Bishop
Nick Black
Jean Blake
Joy Blount

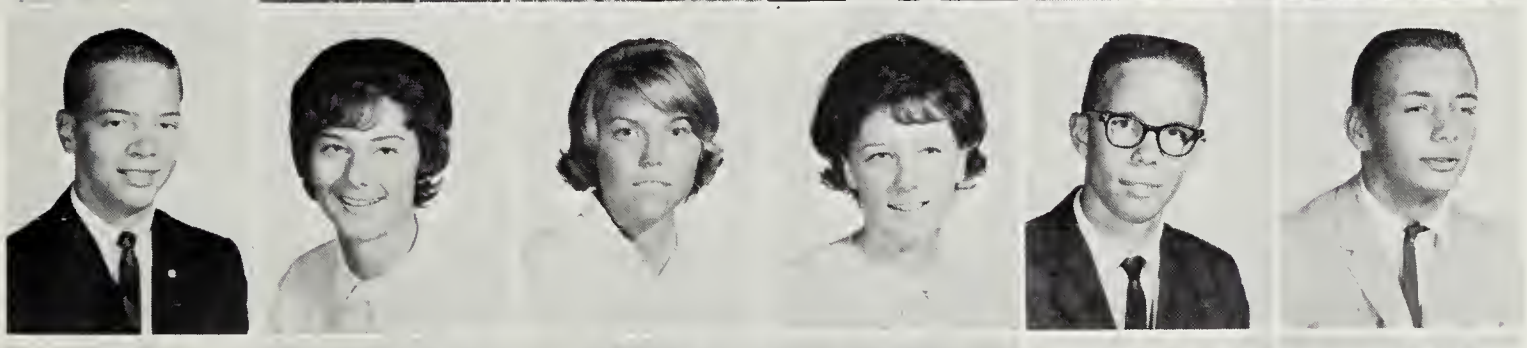

John Blum
Sandy Bohart
Judy Boland
Linda Bollinger
Stewart Bornhoft
Bruce Bowers

Steven Bowers
Ralph Bowles
Donna Bradley
Kathleen Bremer
Marc Brenman
Robin Brickham

"Are we beyond help?", Mrs. Cassedy doesn't think so.

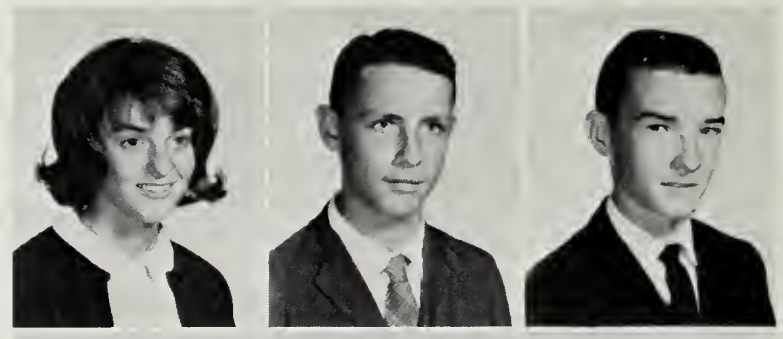

Cindy Brigandi
Nigel Broder
Bill Brotherton

William Brooks
Bruce Brumm
Pat Bruns

Tom Bull
Burnell Bates
Lyn Butler

Gibby Button
Chris Cabler
Wally Cain

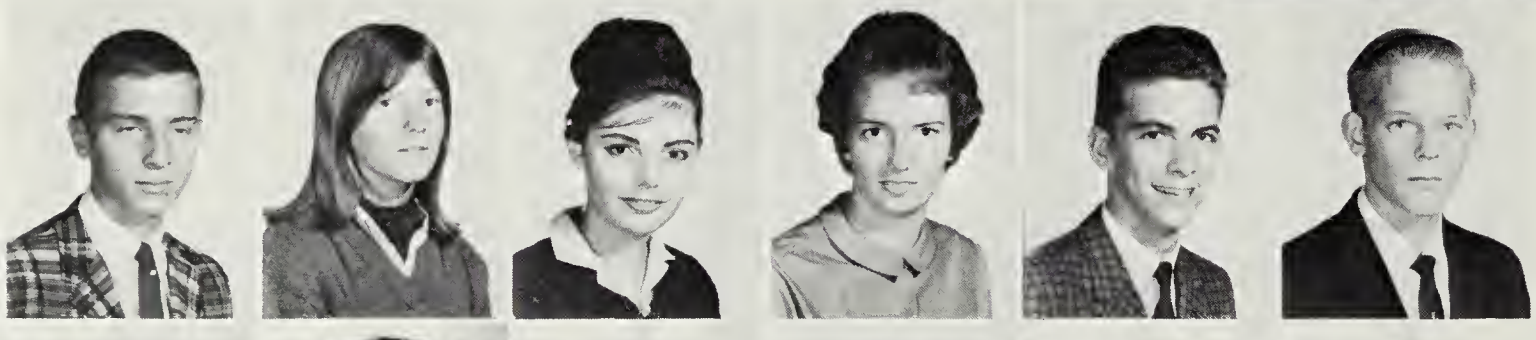

Steve Carlson
Lee Carneal
Cindy Carroll
Coleen Carroway
Kirk Carter
Tom Cauble

Jackye Cave
Charlotte Coffey
Jim Checkovich
Ellin Childs
Cindy Chinnis
Roger Christopher

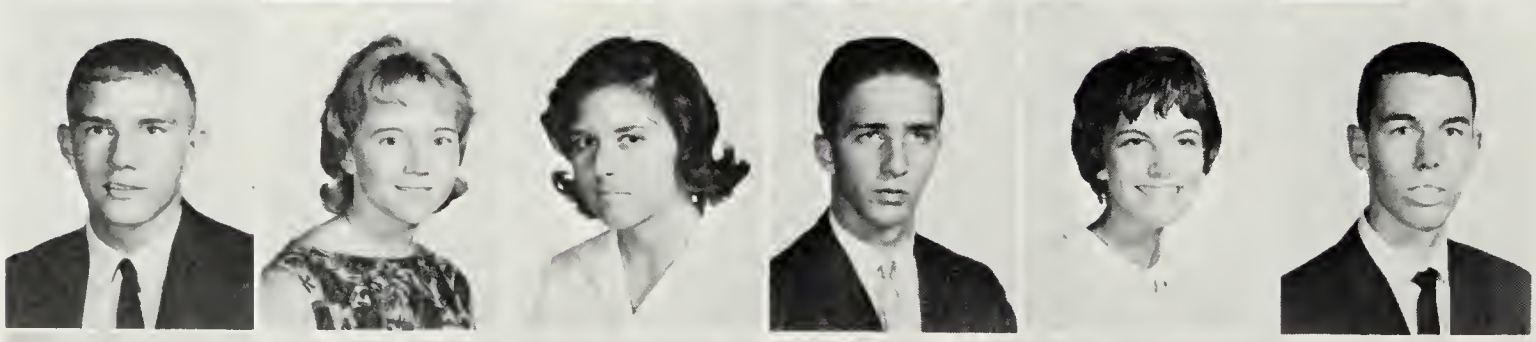

Scott Church
Darrolyn Ciampa
Rosary Cirillo
Allan Clark
Cathy Clark
Lee Clarkson

Spencer Clendenin
Nan Clubb
Fred Cole
Lyn Collier
Lynda Columbare
Pat Columbare

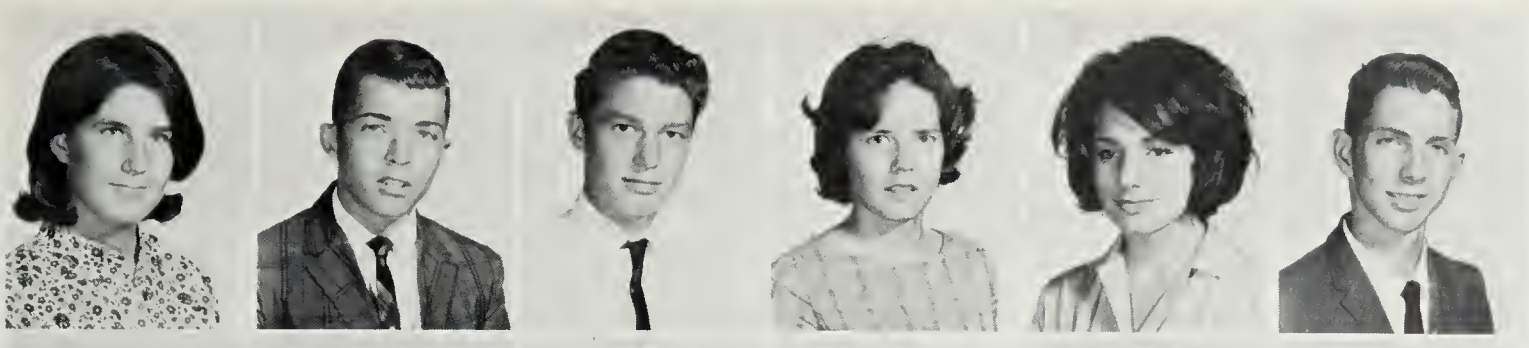

Carol Conaty
Billy Connelly
Jim Connoly
Cindy Cook
Kitty Cook
William Cook

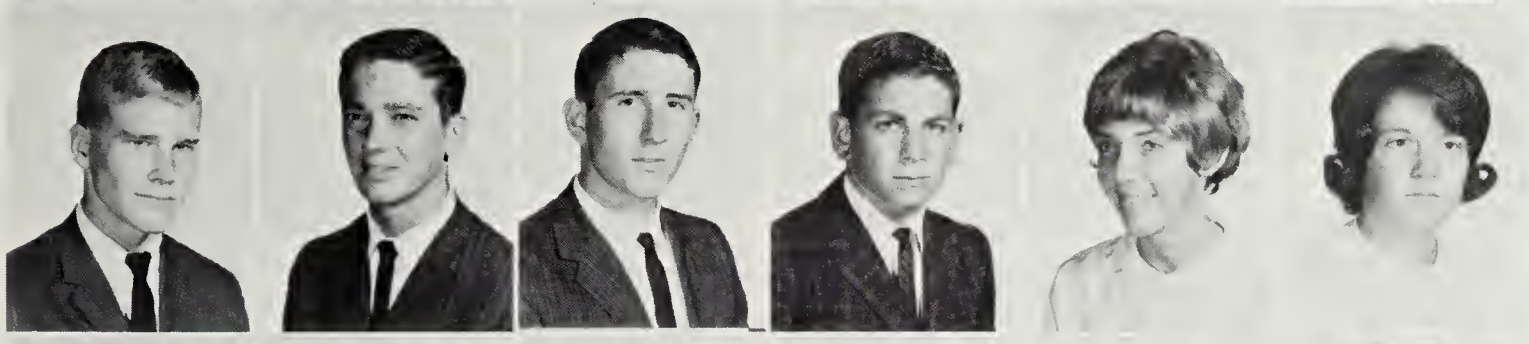

Tom Coons
John Counselman
Jim Creekman
Eddie Crouch
Cheri Crum
Michelin Cunningham

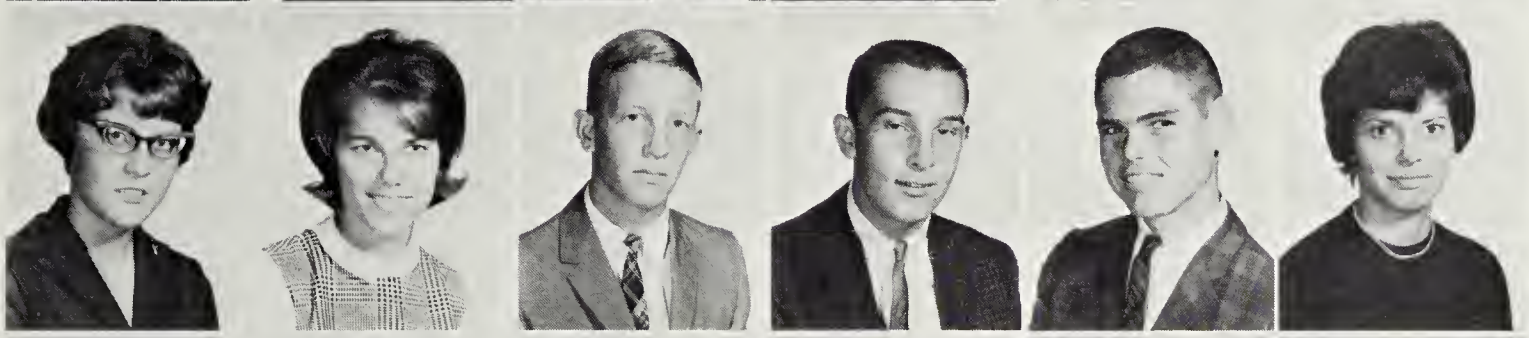

Deanne Dabbs
Deanna Dahl
Mike Daly
Mike Dattilio
Kevin Davenport
Cheryl Davis

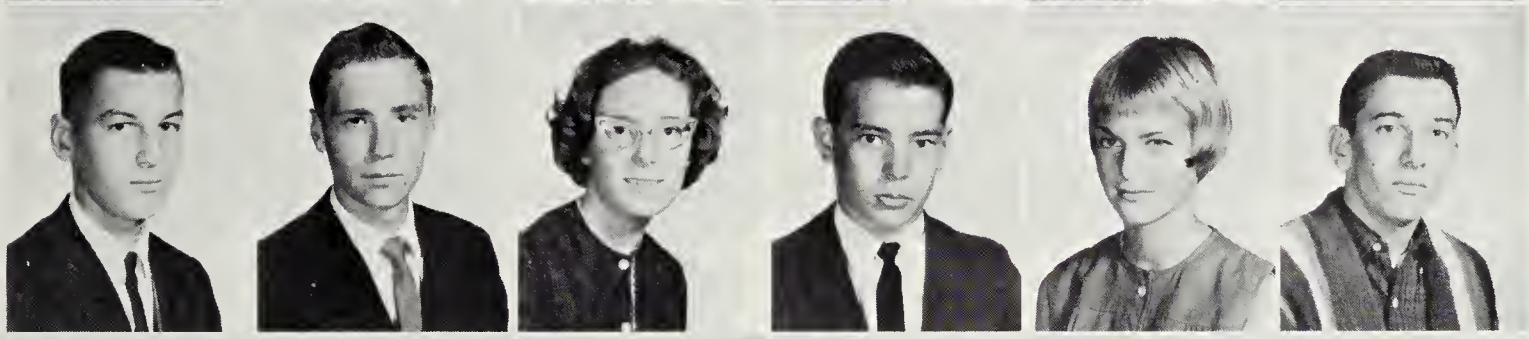

Greg Davis
Mike Davis
Diane Dayton
Billy DeCamps
Connie DeLaMater
Charles Delf

Diana DeHaven
Carol Dent
Ronnie Dickens
Marjorie Dickson
Terry Dillon
Frank Donaldson

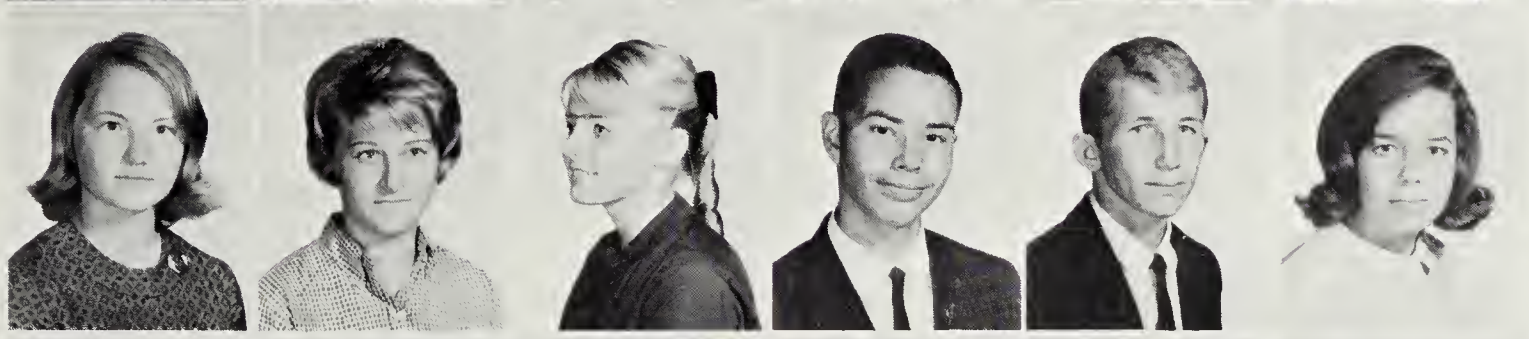

Christie Donohoe
Dianne Dreyer
Dee Duncan
Richard Dunn
Jody Dyer
Linda Eardley

Richard Eissner
Peggy Elliott
Chris EnLoe
Jeff Erickson
John Ertlschweiger
John Esche

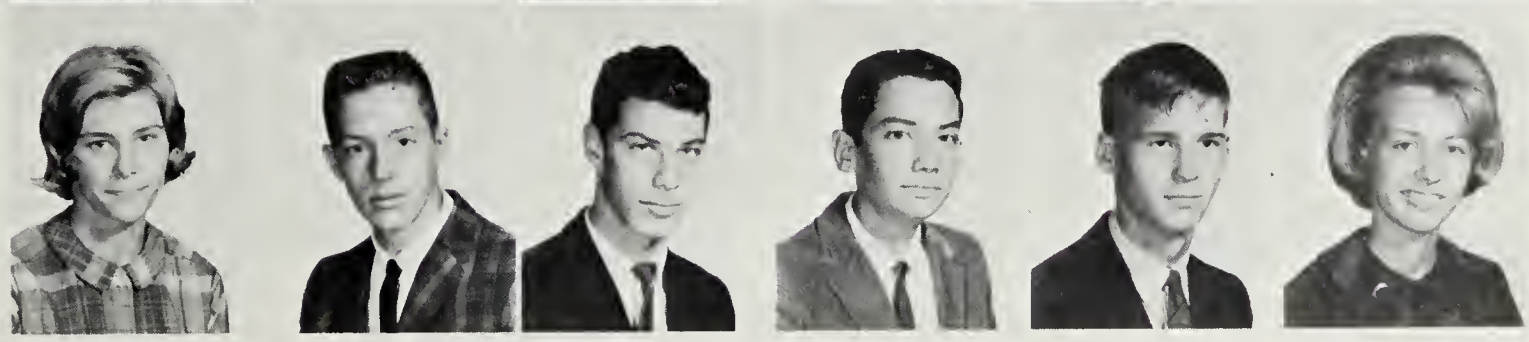

Carol Eslick
Steve Estes
Jim Fagelson
Jeff Fair
Brian Farley
Leslie Farr

Pam Ferguson
Carole Fischesser
Leslie Fisher

Jackie Fleisher
Celeste Fletcher
Nancy Fox

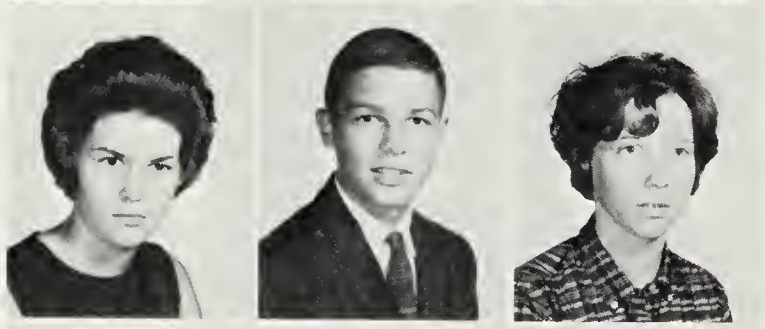

Pat Forde
Norman Fowlkes
Abra Fox

Dave Fox
Marta Froman
Sharyn Gall

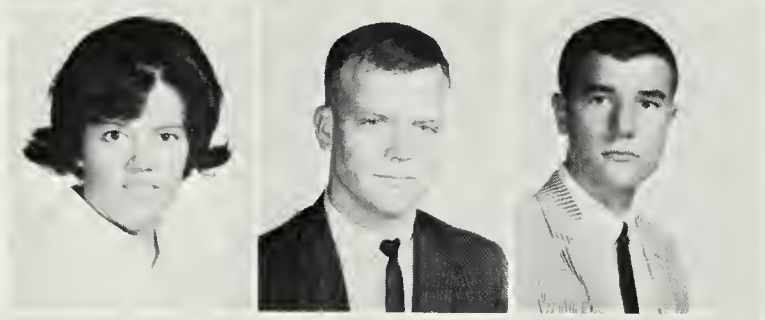

Ethel Galloway
Bill Gardner
Kerry Gardner

Foreign exchange student, Rosa Salazar, celebrates her first birthday.

Tom Garrett
Linda George
Ron Gentry
James Gerald
Douglas Gillikin
Chris Girard

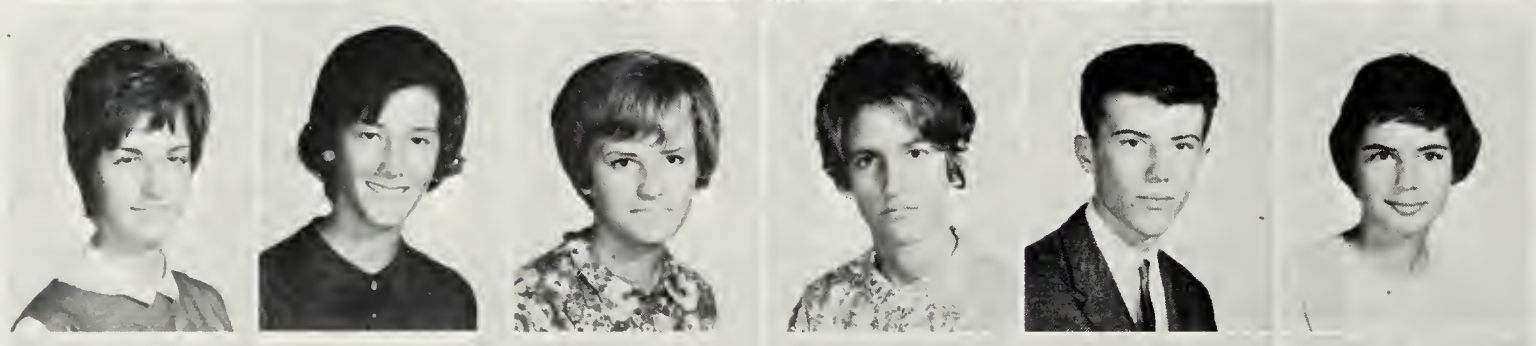

Gloria Girton
Judy Goltz
Cynthia Gossick
Lynn Grabb
Rob Graham
Rhona Gralla

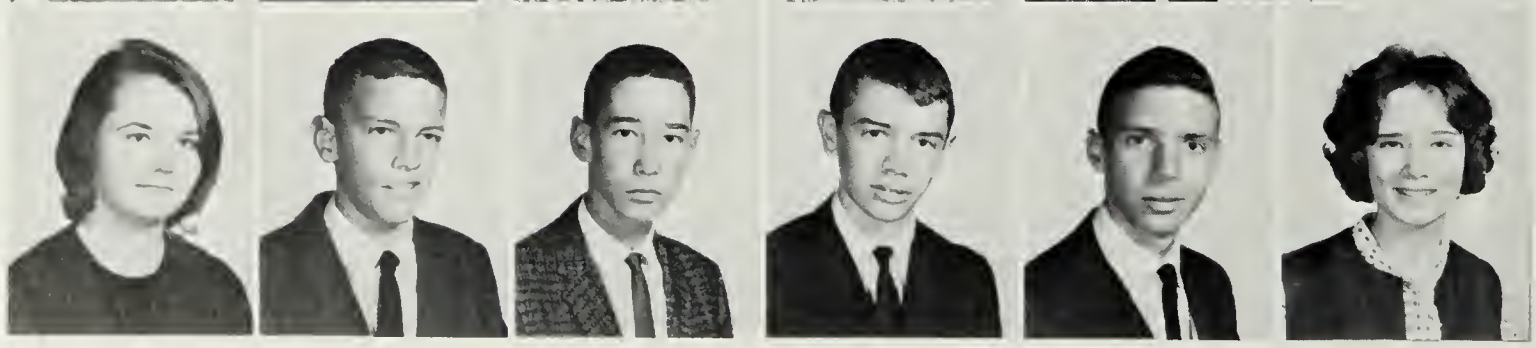

Nancy Granberry
Chip Grange
Jim Gray
Allen Green
Lyle Groome
Rosemary Grove

Fred Guild
Barry Haas
Jan Hagstrom
Bob Haken
Dave Hall
Marvin Hall

Janis Hamilton
Patricia Hamilton
Wayne Hamilton
Cathleen Hansen
Pat Hanoosh
Dave Hardy

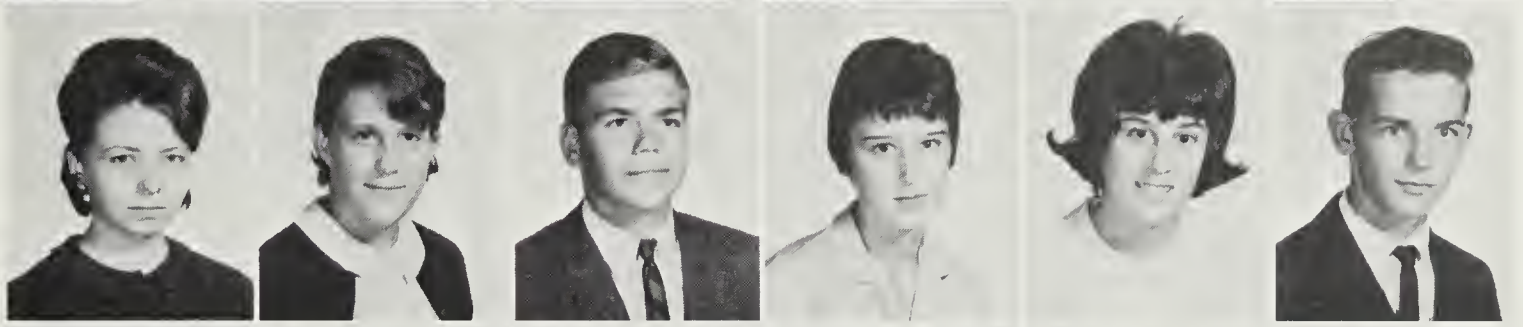

Connie Harker
Debbie Harper
Bonnie Harris
Marcia Hasie
Kathy Hayes
Ray Haygood

Linda Heath
Paulette Heaven
Susan Heflin

Howe Nagle struggles to sell Richard Randa's sliderule as the "brief-case boys" tend the school store.

Madelyn Hegarty
Lee Helry
Robin Hess

Cindy Hill
John Hinz
Don Hirst

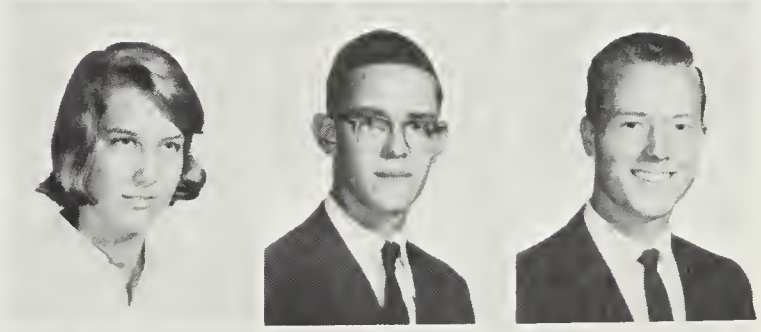

Rick Hiscox
Richard Hoffman
John Holda

Ted Holden
Donna Holscher
James Hood

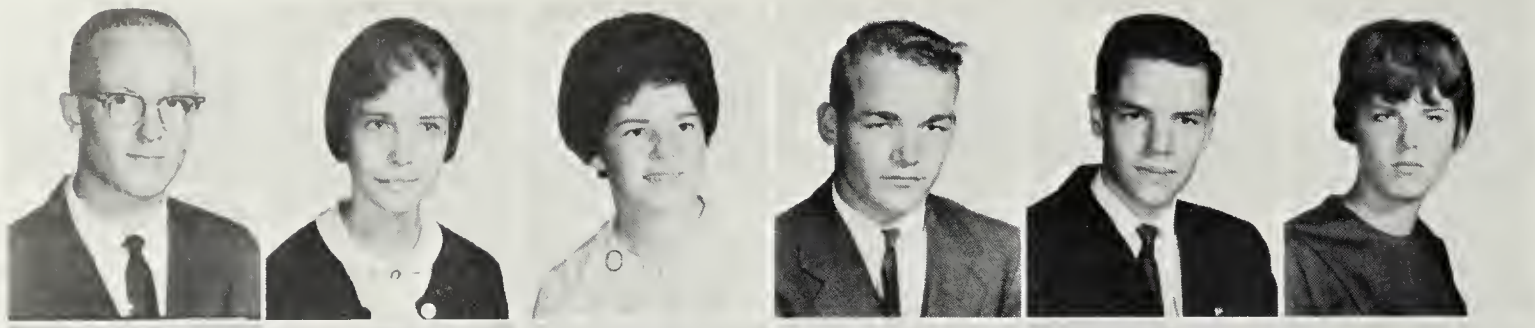

James Hopper
Pat Hopper
Loretta Horgan
James Houck
Jack House
Linda Howell

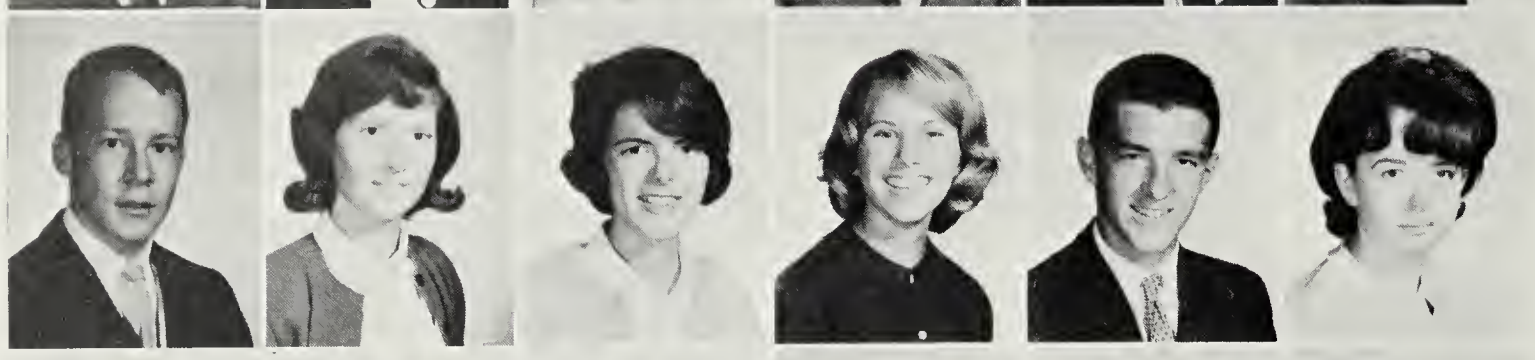

Ric Hucks
Jane Hughes
Mary Ann Hughes
Nancy Humphries
Eric Hustvedt
Pamela Igo

Greg Ivy
Jim Jacks
Dayle Jackson
Judy James
Ellen Johns
Dorothy Johnson

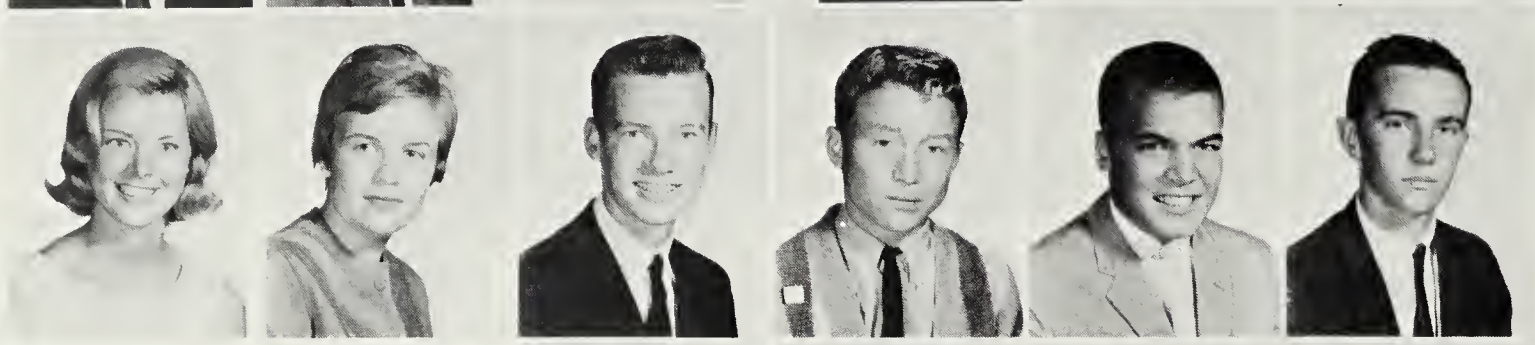

Jackie Johnson
Linda Johnson
Wayne Johnson
Lewis Johnston
Greg Jones
Ray Jones

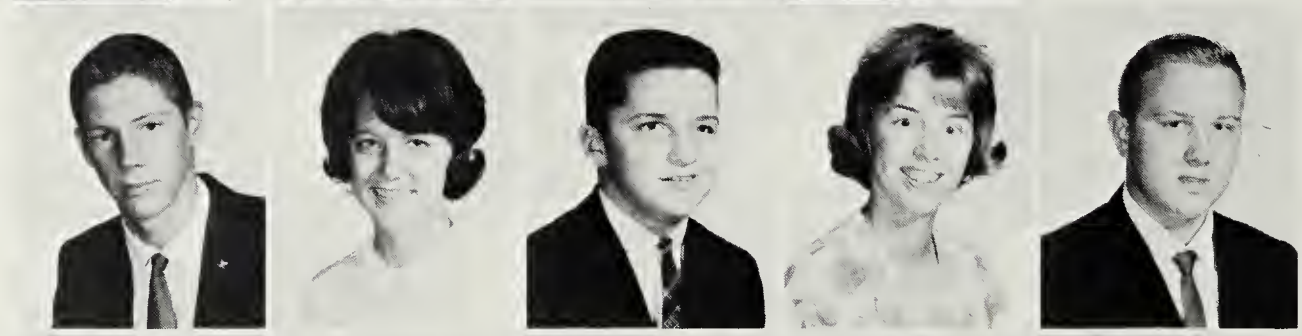

Tom Jones
Candy Kane
Paul Katz
Peggy Kauffman
Michael Kayes

Margie Keck
Jon Kelley
Lee Kemmerling
Steve Keplinger
Barbara Kerr

Robert Kiefer
Ann King
Carol King
Judy King
John Klasinski

Carolyn Klotz
Gwen Knight
Beverly Kozman
Frank Kuhn
Steve LaBerge

"Ready, eyes on copy . . . ," Mrs. Woodson begins a timed writing.

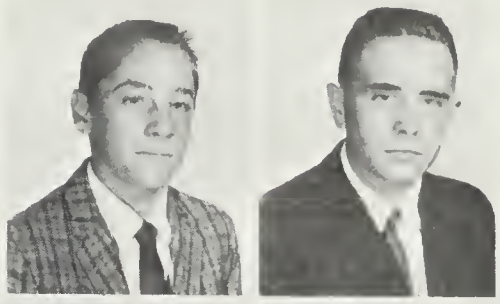

Mike Lacey
John Lainhart

Greg Landreth
Lynda Lange

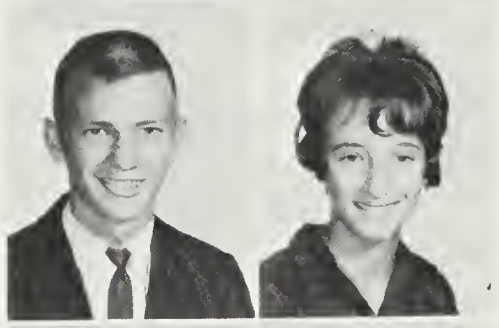

James Larkins
Louise LaRoche

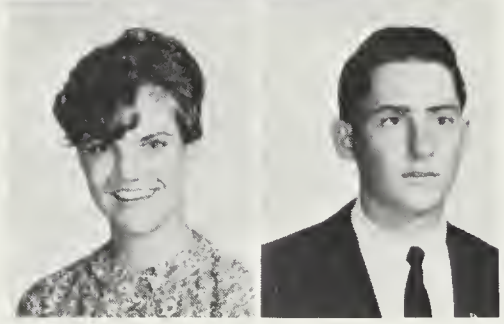

Gayla Larson
Frank Layhee

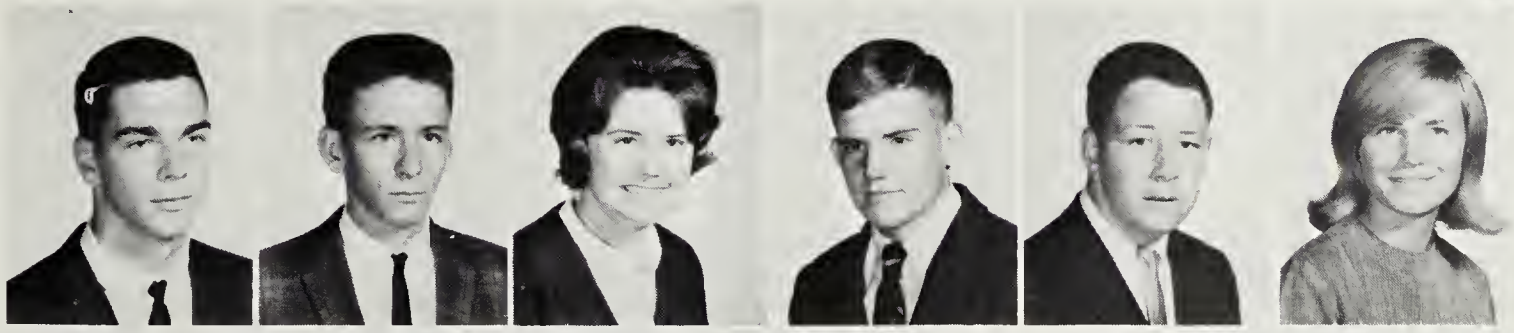

Doug Lee
Edward Leeds
Carol Leith
Kevin Leonard
Cal Lewiston
Margie Lipscomb

Priscilla Liscombe
Jean Little
Earnest Livaditis
Karen Loeffler
Edwand Logan
Toni Long

Bill Lowe
Barbara Lutz
Kathy Lutz
Gayle Lynd
Sandee Lyon
John Lyster

Bonnie MacCarter
Pam MacFarland
Madeline Macidull
Shelly Magathan
Jennifer Maire
Carolyn Mallon

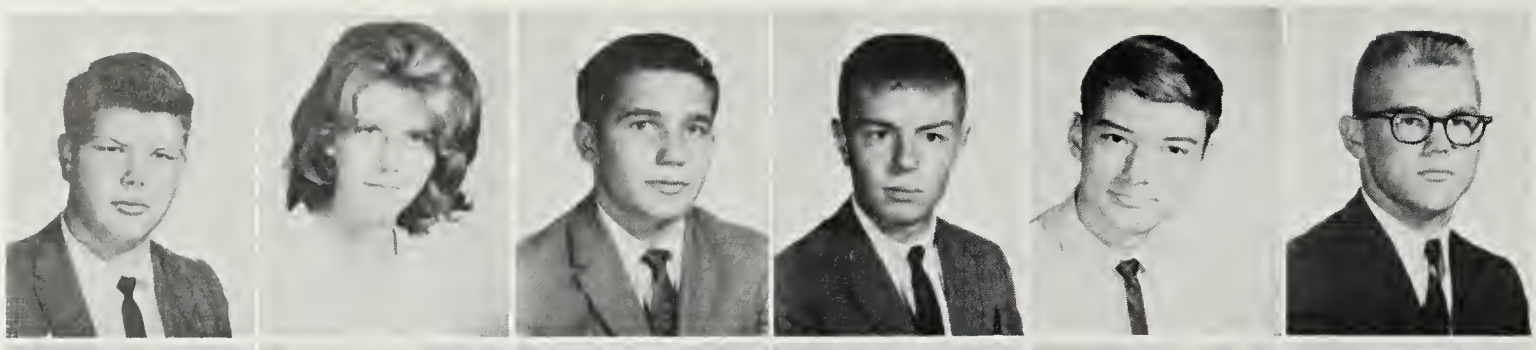

Donald Mann
April Martin
Timothy Mason
George Matecko
Roy Matthews
Robert May

Doug McCash
Tim McConnell
Karen McDonough
Dianan McKinney
Mike McLees
Mike McLendon

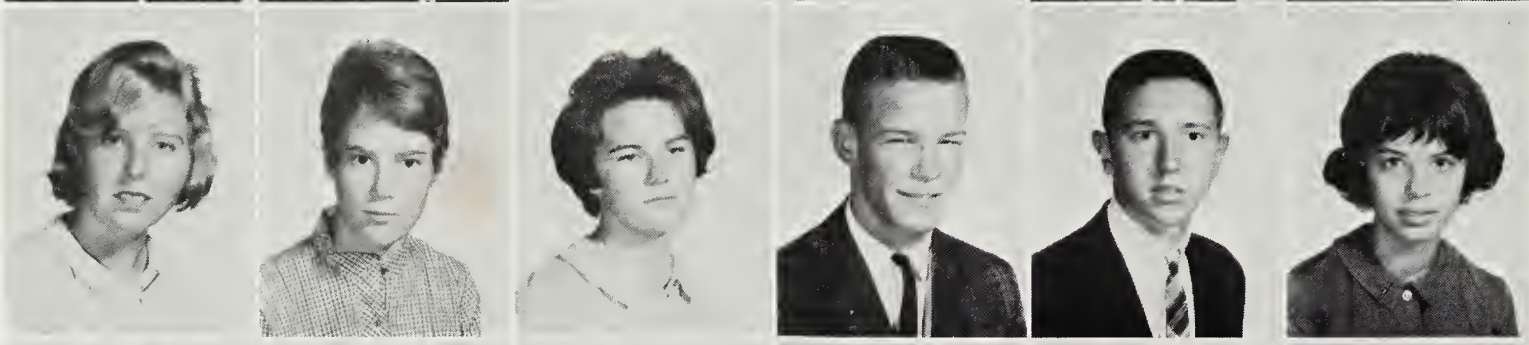

Dahlis McMurdo
Linda McNaughton
Pat McWhinney
Richard Mendenhall
Harold Mercer
Kitty Merendino

Bill Merica
Wayne Merritt
Ruth Meyer
Jeanette Mikel
Pam Miller
Rik Miller

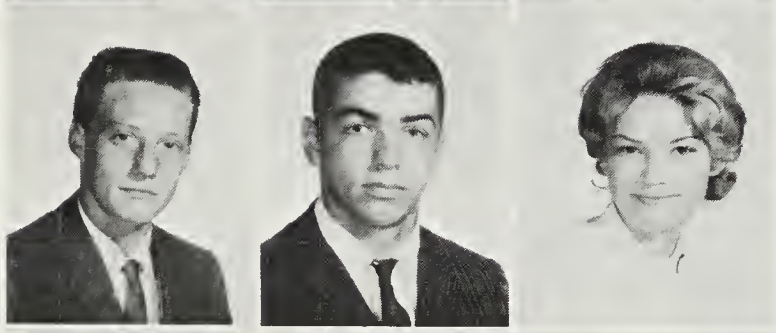

Bill Millington
Danny Mistratta
Linda Mitchell

Carol Moak
Liss Molkte-Hoff
Bill Montgomery

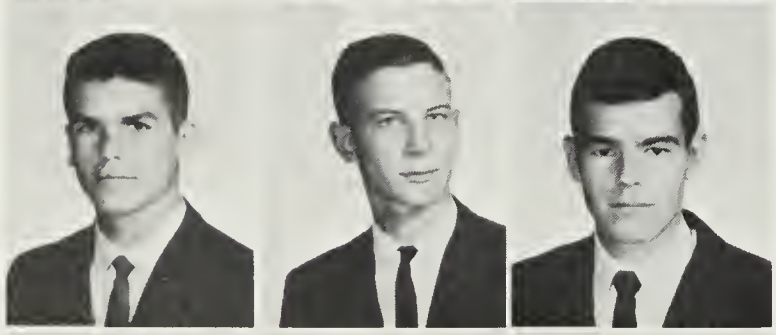

Fred Mooney
Robert Moran
Phillip Morris

Sharon Morrison
Pamela Morton
Pat Moseley

Mrs. Weill guides Carol Eslick to a

Kathy Moser
Chuck Mudd
John Murphy
Kenneth Murray
Robert Myers
Howe Nagle

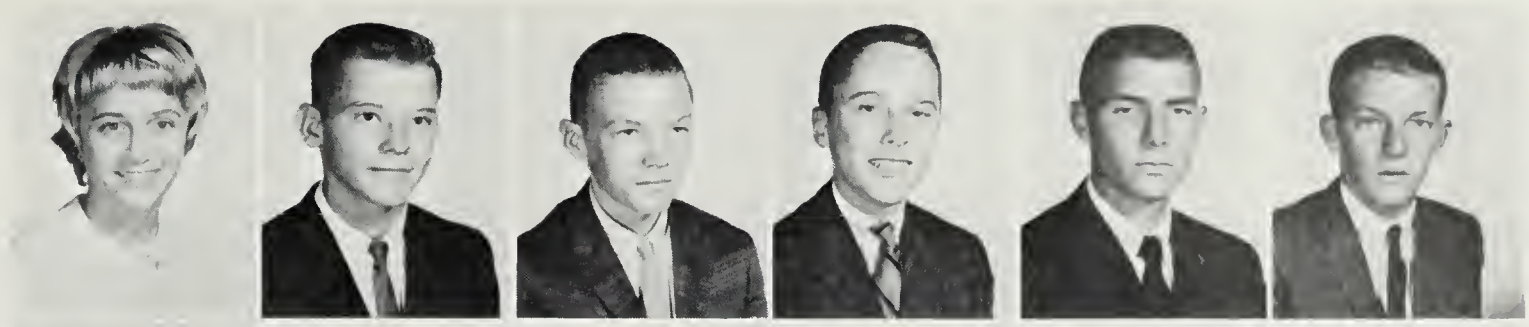

Richard Nay
Michael Nolan
Randy Numbers
Patricia O'Hara
Kathy O'Keefe
Karen Olin

Bill Olivari
Kathleen Orr
Kathleen Overbey
Chris Overmoe
Mary Pagliero
Cheryl Pardee

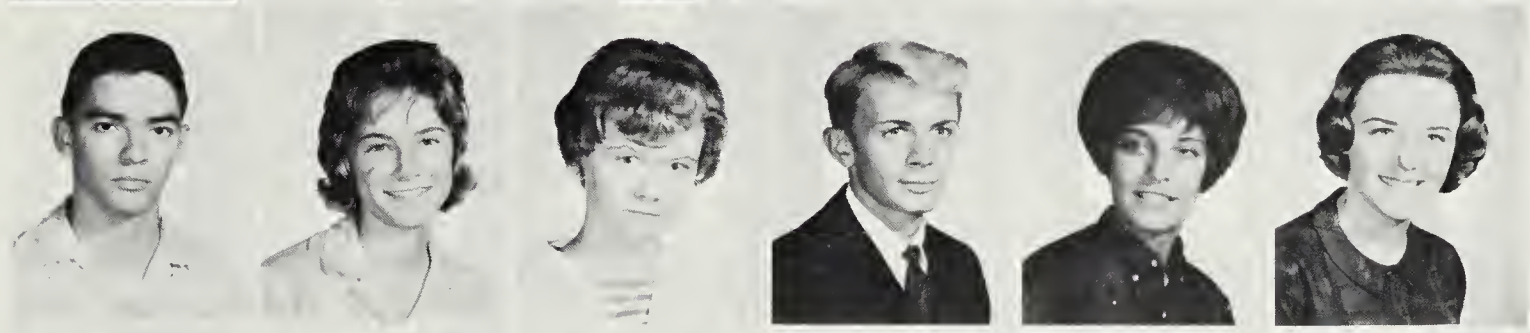

John Pearson
Kathy Pearson
Cyndy Peek
Michael Petersilia
Adrienne Petring
Diane Phillips

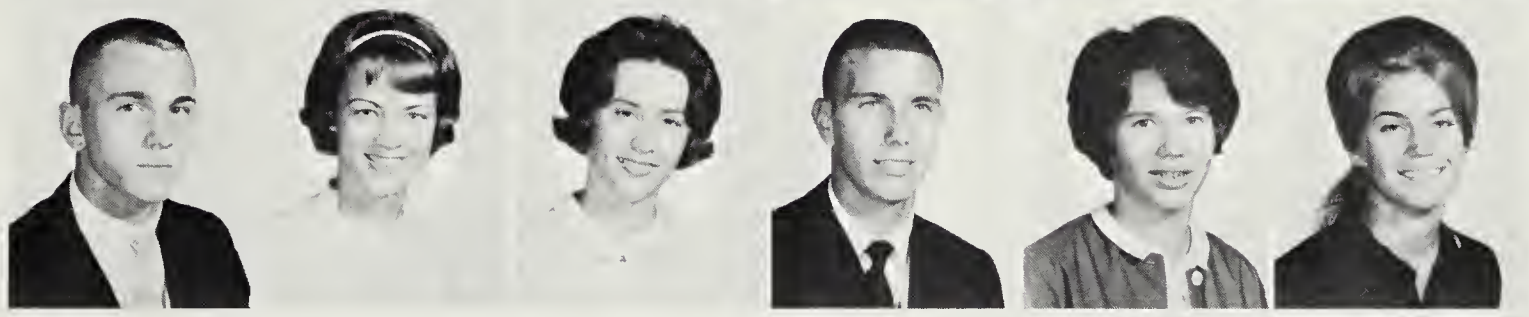

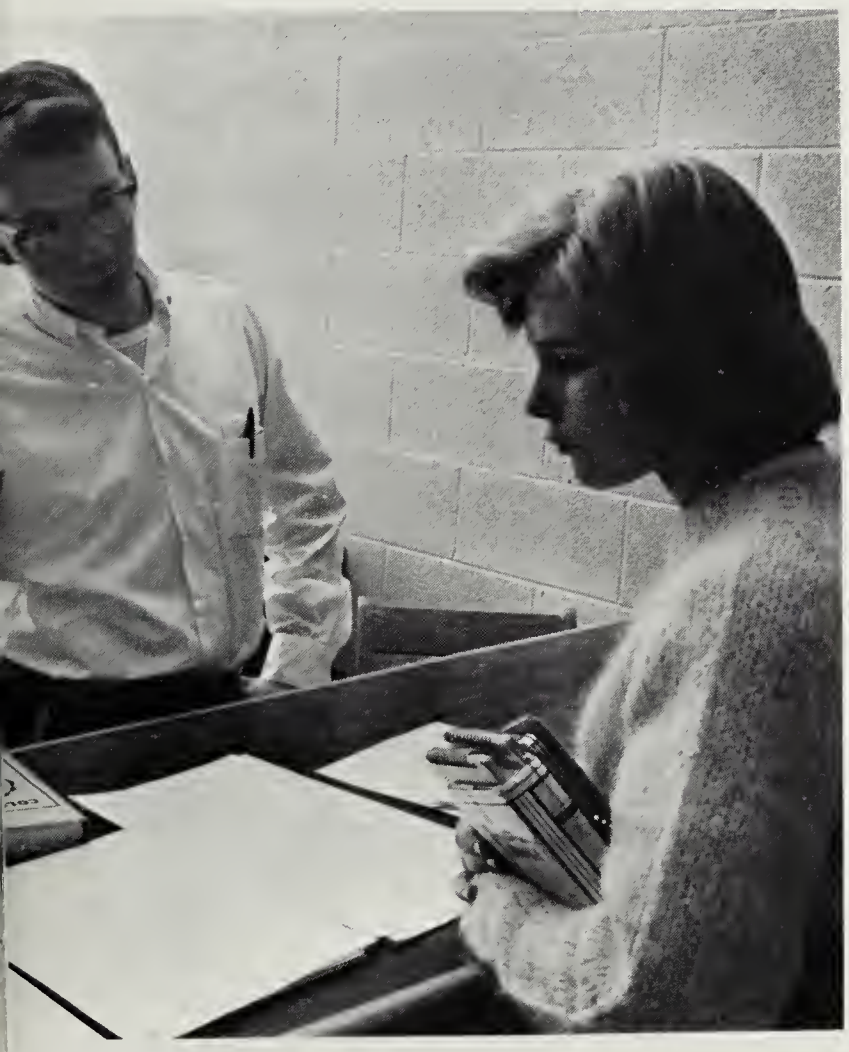

guidance office to be guided.

Karen Phillips
Susan Pietrosewicz
Thomas Pitt

Lynn Plecha
Linda Popp
Richard Potter

Dave Powell
R. Powell
Kenneth Prather

Joanne Price
Lawrence Pripeton
Gary Ralston

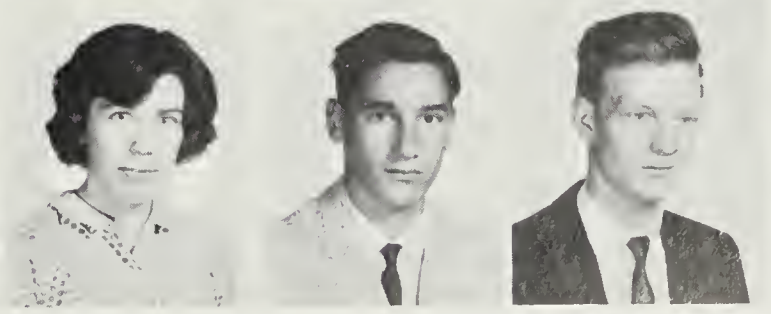

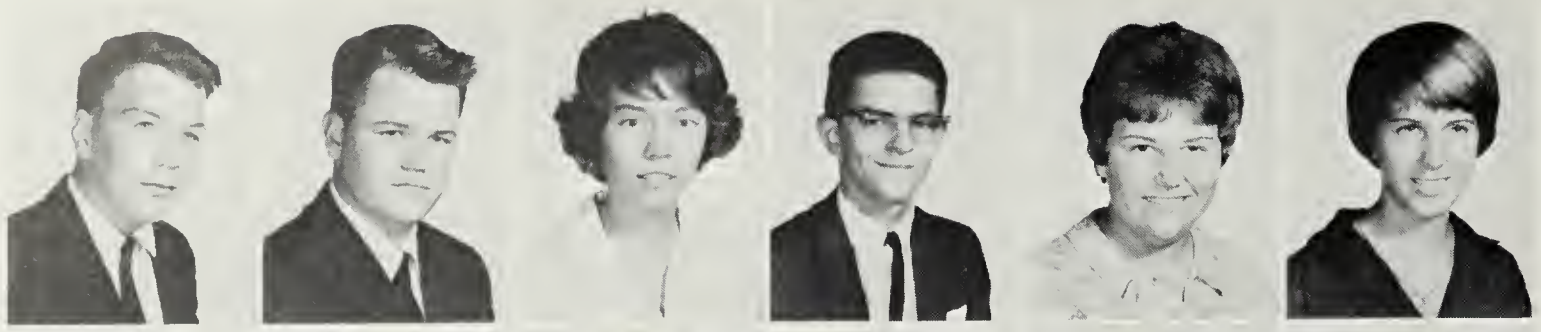

Thomas Rapp
David Rapson
Nancy Rath
Harold Rauscher
Karen Renard
Helen Rhea

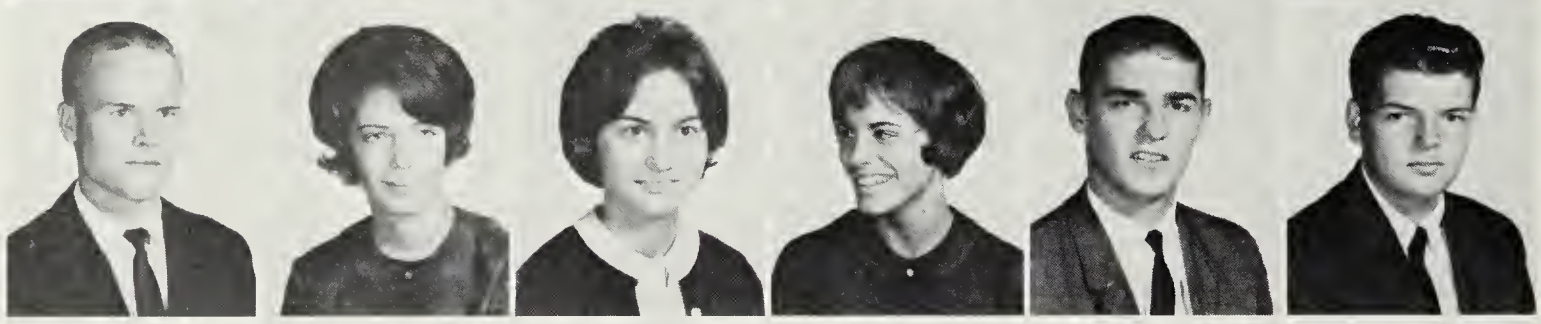

Steve Richards
Chris Ries
Mary Jo Ripani
Carole Risteen
Bobby Robertson
Tom Robinson

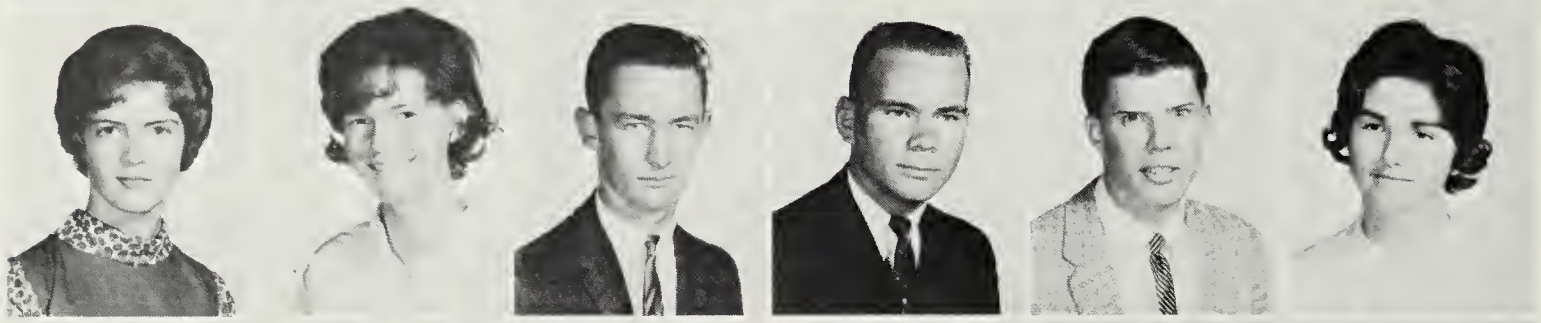

Sharon Rogers
Mary Rooney
Ronnie Rose
Steve Ross
Robert Ruecroft
Linda Rye

Stephanie Sabatier
Gary Salpini
Pat Sanders
Donna Sanza
Matt Sauer
Randy Saunders

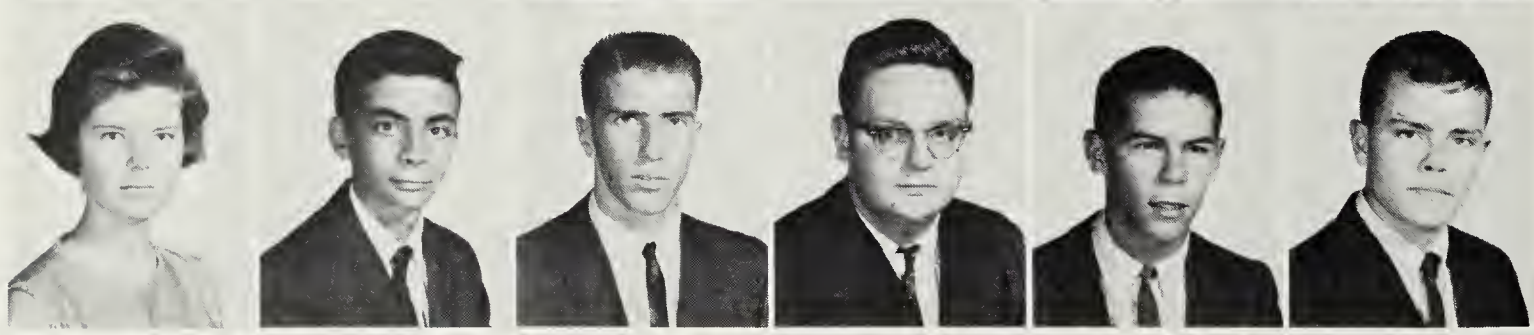

Sandra Saunders
Pam Savige
Joe Sayblack
Thomas Sayers
Dave Sayles
Tim Schick

"Now, let me tell you about the Pomunky Indians . . ."

Barbara Schild
Robin Schmidt

John Schoenecker
Bob Schutz

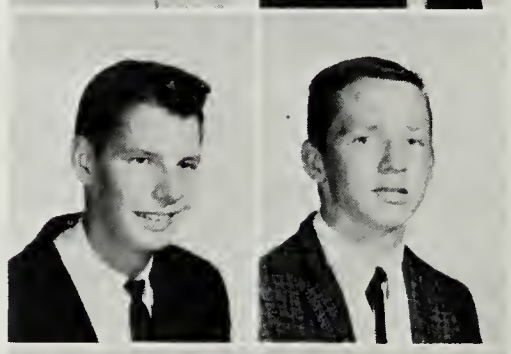

Jim Scurria
Martha Sears

Bruce Seay
Rick Seltzer
Robert Settle
Marion Shattuck
Rick Shearer
Lynne Sherman

Pete Sidle
Barney Siegel
Debbie Silver
Bob Simmons
Edward Skarzynski
Carol Smith

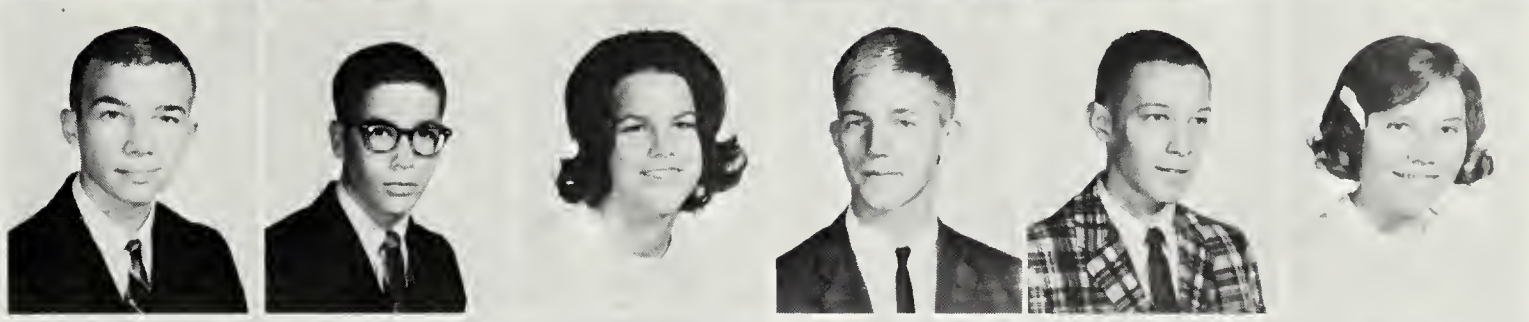

June Smith
Mary Smith
Rick Smith
Suzy Smith
Tony Smith
Rolfe Smoot

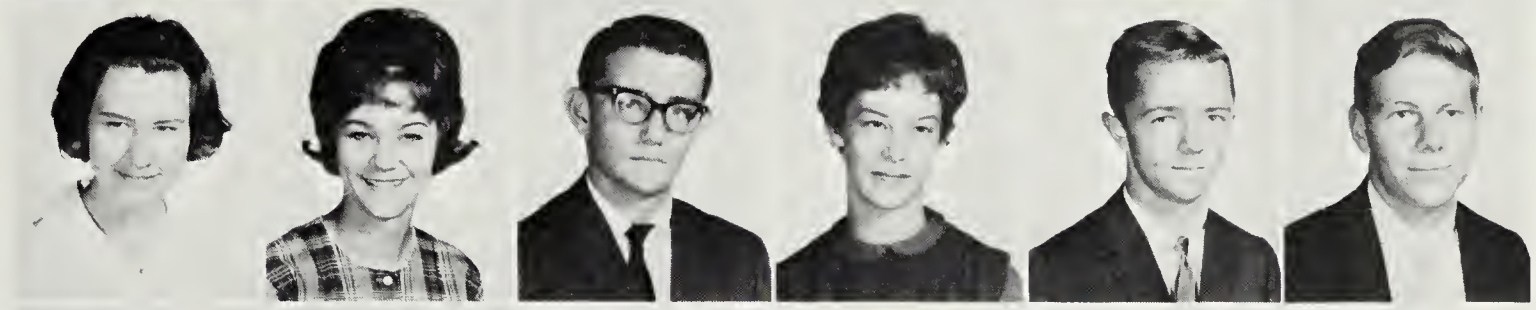

Chuck Sours
Lynn Sparks
David Spaulding
Donald Speet
Jim Splitt
Leland Sprinkle

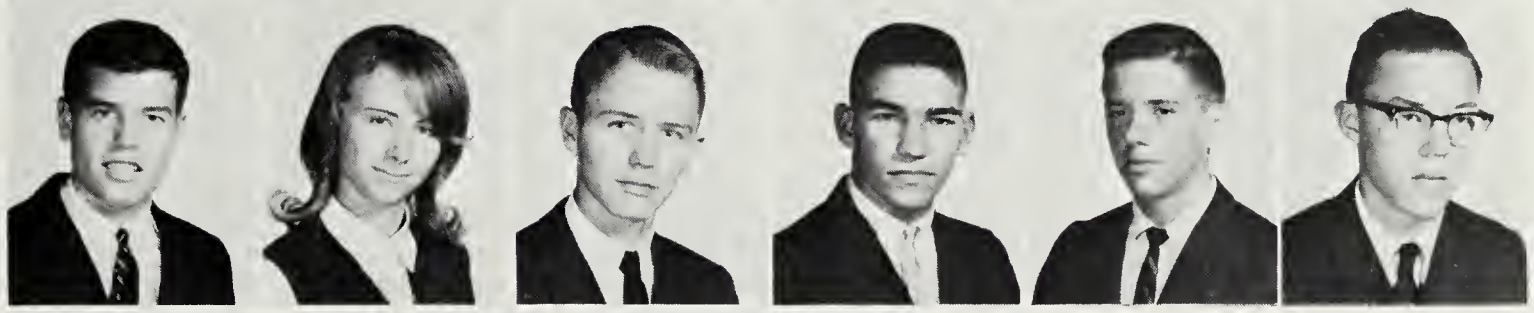

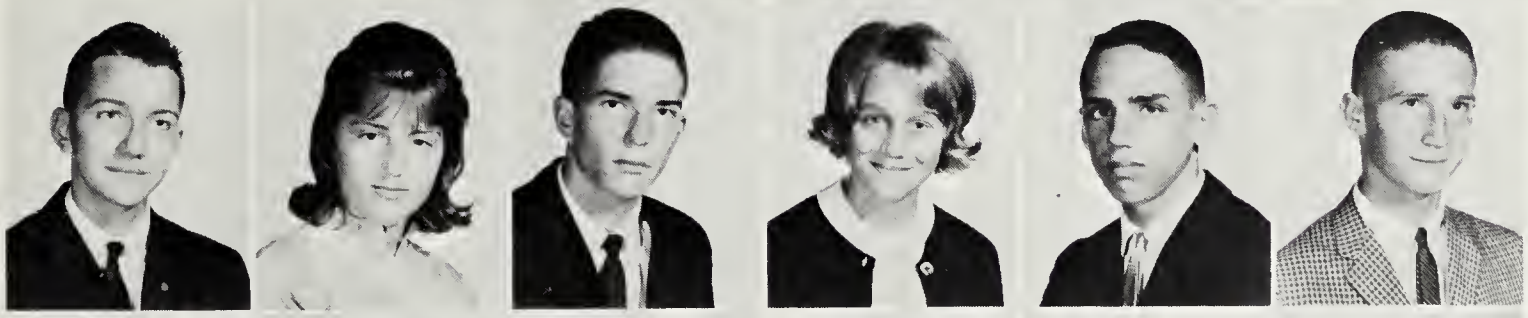

Doug Sprugel
Linda Spurlock
Eliot Stacy
Carol Stastney
Phil Steffes
Bill Steiger

Jane Stevens
Sandy Stevens
James Stewart
Jeri Stoner
Sandy Strecker
Frank Strong

Dave Stulman
Karen Sukonick
Pam Sullivan
Linda Sutherland
Ann Swain
Mike Swann

Don Sylvester
Sheila Tanner
Carolyn Tavenner
Elizabeth Taylor
Jody Taylor
David Thomas

Steve Thomas
Barbara Thompaon
Bruce Thompson
Jim Thompson
Bill Thornton
Bruce Tieman

Sharon Tilton
Wayne Tolliver
John Trenholm
Sandee Turner
Cindy Tuthill
Chris Twardy

Ronny Twisdale
Cheryl Ulmer
Sylvia Upchurch
Leigh Van Lydegraf
Debbie Varley
Dave Vincent

Sue Vines
Eben Visher
Michele Vogt
Mike Waldner
Judy Walters
Charlotte Ward

Marilyn Watkins
Goree Waugh
John Welch
Lovella Welde
Pat Welliver
Mike Whalen

Janis Whitley
Barbar Wientjes
Maggie Willis
Alan Wilson
Eva Wilson
Marla Wolfe

Sue Wood
Dan Woods
Teresa Yamaki
Larry Zenk
Pat Zepul

SOPHOMORES

Sophomore Class Officers: Chris Kohn—president, Neal Ellis—treasurer, Sandy Smith—secretary, Perry Wright—vice president.

Is she really going to drink it?

We proved ourselves to be the "wise fools." Wise, in that we did open our eyes, we did begin to comprehend our future . . . fools, in that we yet saw no real purpose and could not see the graver sides of the situation. Probably like every other sophomore class in Annandale's ten year history, we took an increasingly active part in school activities. Soon, however, we will respond to the increasing scholastic pressures and join the hackneyed routine. Our activities included the hand-me-down Sophomore Sillies, two typically theme-ridden class dances, and the observance of the Step-Scat holiday.

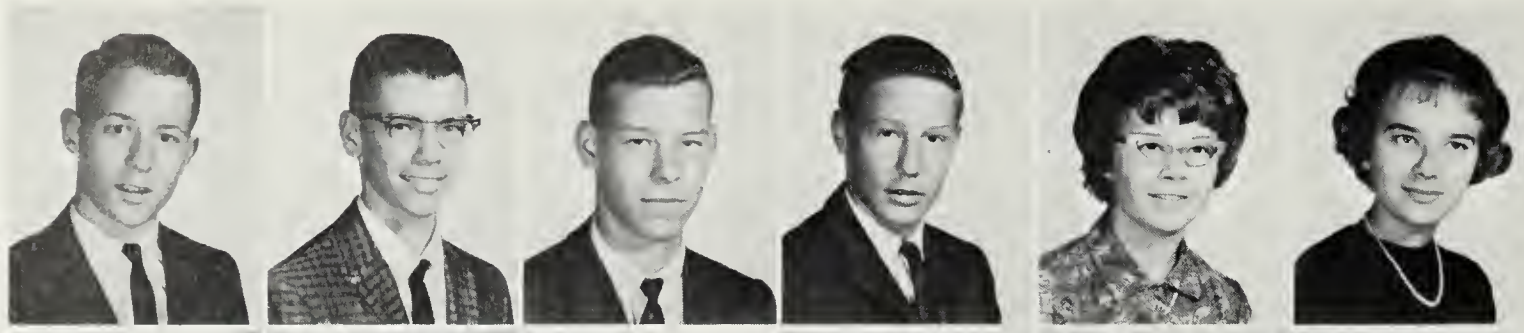

Henry Adams
Wyman Adcock
Robert Aines
Jim Albright
Linda Albright
Peggy Albright

Mike Albro
Barbara Allee
John Allen
Bev Anceravage
Kathy Anderson
Peggy Anderson

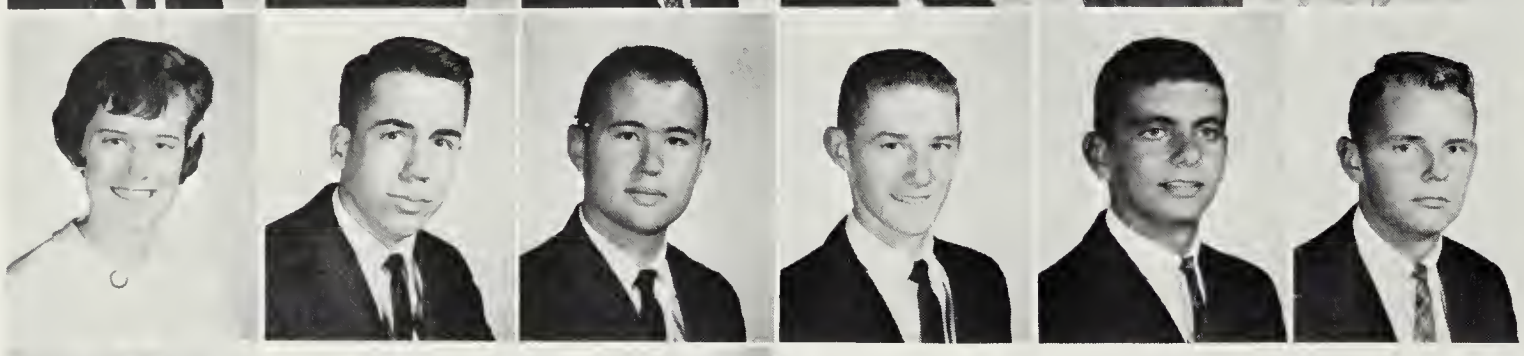

Sally Andrews
Hal Anthony
Ralph Antrim
Park Arnold
Doug Arthur
Robert Arthur

Jim Asselstine
Wayne Avery
David Axelson

Dale Ayers
Karen Badin
David Bailey

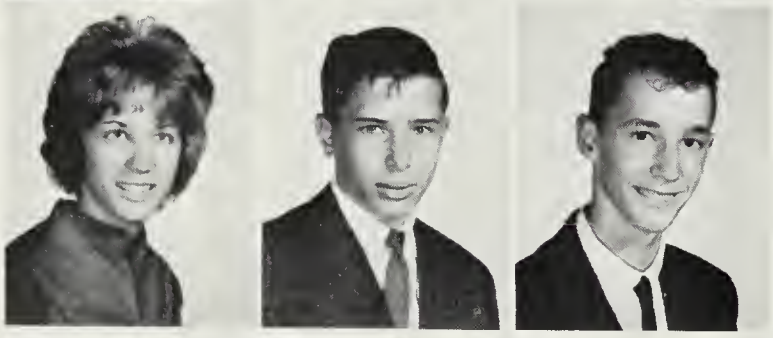

Wendy Bailey
Pete Balas
William Ball

Mary Ellen Barnes
Karen Beaudoin
Suzanne Beckley

Barbara Beller
Margaret Bellett
Ken Benson

Sharon Berg
Lois Bergman
Walter Berry
Jorge Bertran
Carolyn Bert
Jane Blankenbaker

Donald Blanton
Gene Boler
Melody Bornhoft
Pat Bowen
Dee Bowles
Chris Brandon

Eugene Braun
Terry Braun
Donna Bray
Judy Brazille
Steve Brigandi
Doug Brill

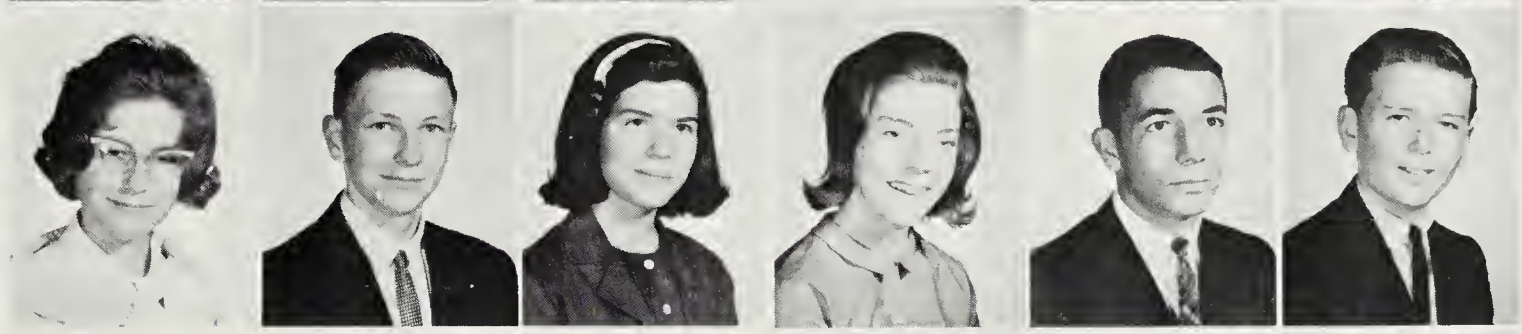

Cmdr. Buckley prepares for one of his long, concentrated lectures concerning "the good old days at Annapolis."

Greg Brock
Jackie Brown
Pidge Brown

Pam Bryant
Sharon Brynaert
Terry Burgler

Barbara Burlockhoff
Johnny Burnett
Laura Burnett

Jeanne Burris
Ross Burton
Jack Cacciatore

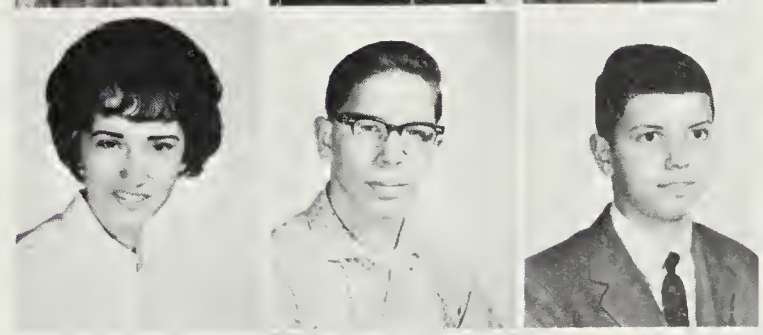

Judy Calabrese
Peggy Callaghan
Mike Campbell

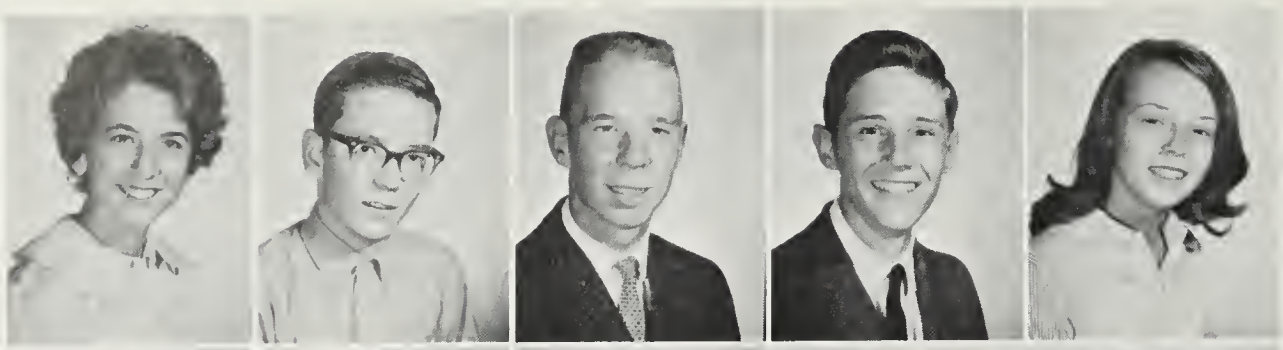

Nancy Candea
John Carley
Jack Carlin
James Carter
Jane Caskey

Thomas Castles
Pam Chambers
Paula Chambless
Marilyn Chernis
Sherry Chinnis

Ric Ciampa
Susan Clague
Jane Clark
Bob Coffeen
Anita Cohoon

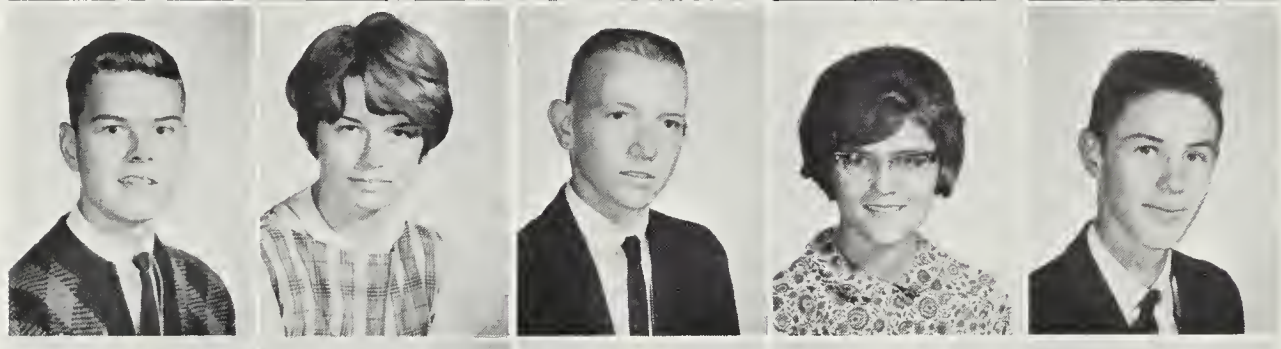

Newton Collins
Barbara Colman
Ron Comerford
Ceci Conaty
Bill Connolly

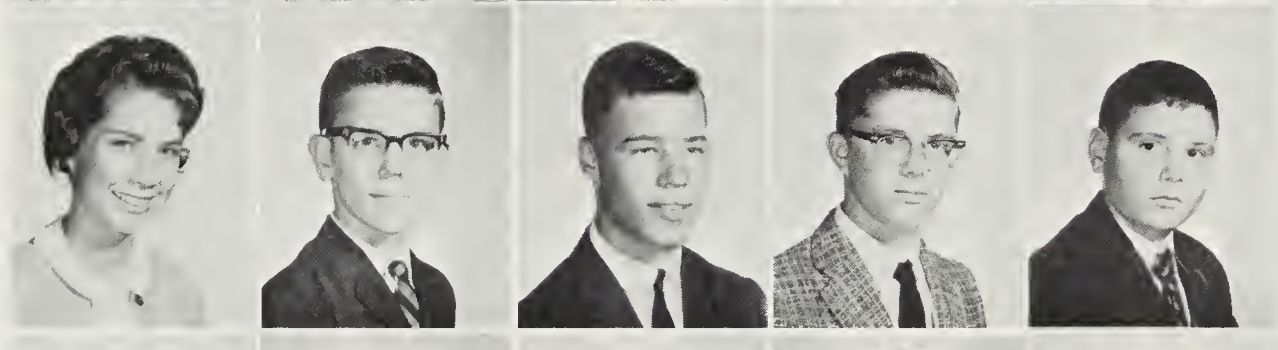

Sandy Cook
Steve Coombs
Don Cordes
Charles Cottrill
Chip Cousins

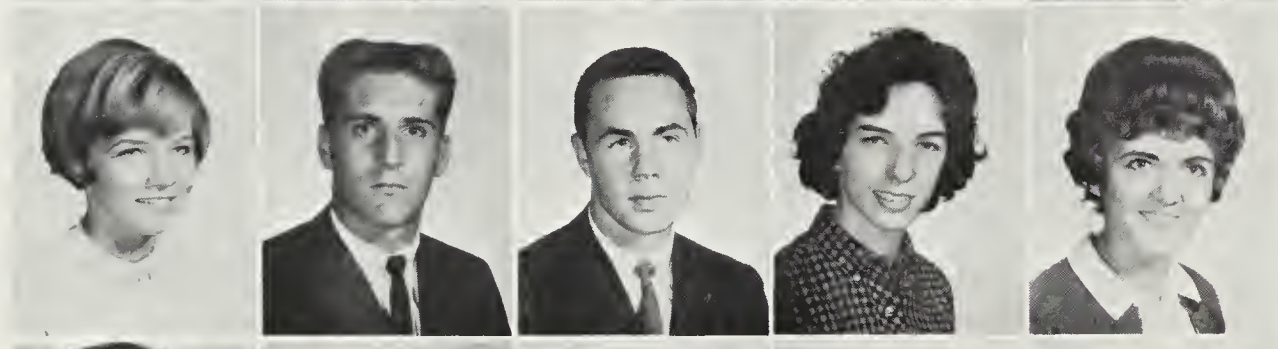

Sue Covell
Steve Crane
Chuck Curtis
Margaret Damer
Karen Darsch

Sandra Datson
Jim Davey
Gregory Davidson
Terry Davidson
Pam Davies
Woody Davis

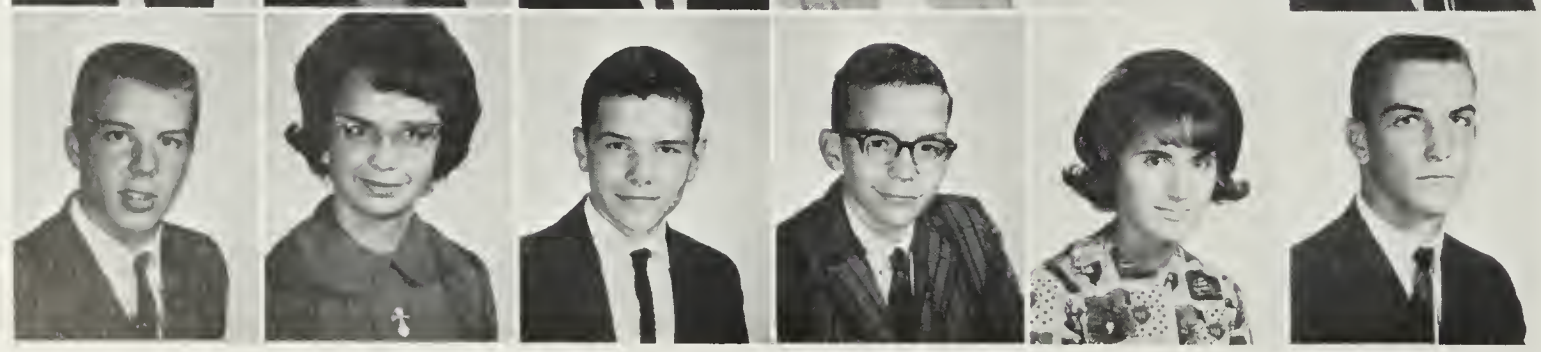

Bob Dawson
Carol Dean
Joel De Luca
Lee Dewey
Jane Diaz
Dan Dobson

We couldn't think of anything with which to caption this picture, but it's good so we used it.

Linda Dodson
Ricky Doering

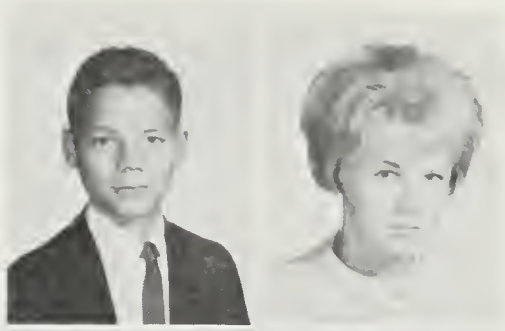

Jerry Donovan
Bradley Doone

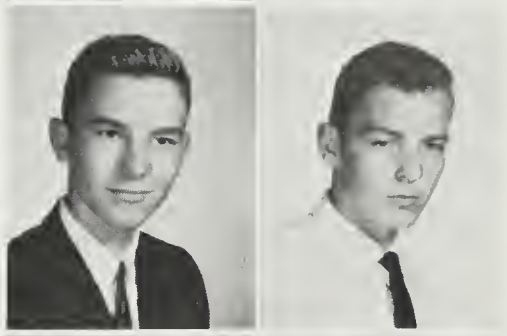

Cydnie Drake
Margaret Dreiss

Debbie Dreyer
Irene Driscoll

Beth Duncan
George Early

Barry Eichenauer
James Elliott

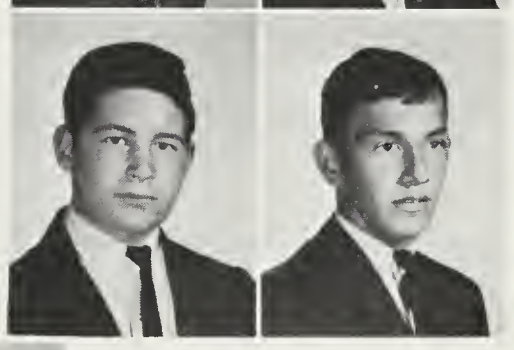

Neal Ellis
Steve Ellis
Herman Ertlschweiger
Earl Estes
Barry Evans
Dave Evans

Claudia Fairfield
Carole Fantini
Joan Faries
Jacki Feild
John Fellows
David Fleischer

Mr. Farris conducts the Atom Band (just in case you can't read).

Steve Fleming
Jim Flynn
Dixie Folsom
Linda Franklin
Keith Fraser
Karen Freed

Sharon Freed
Jean Fuerstenau
Richard Fulton
John Fungaroli
Larry Gaffigan
Sharon Rose Gallagher

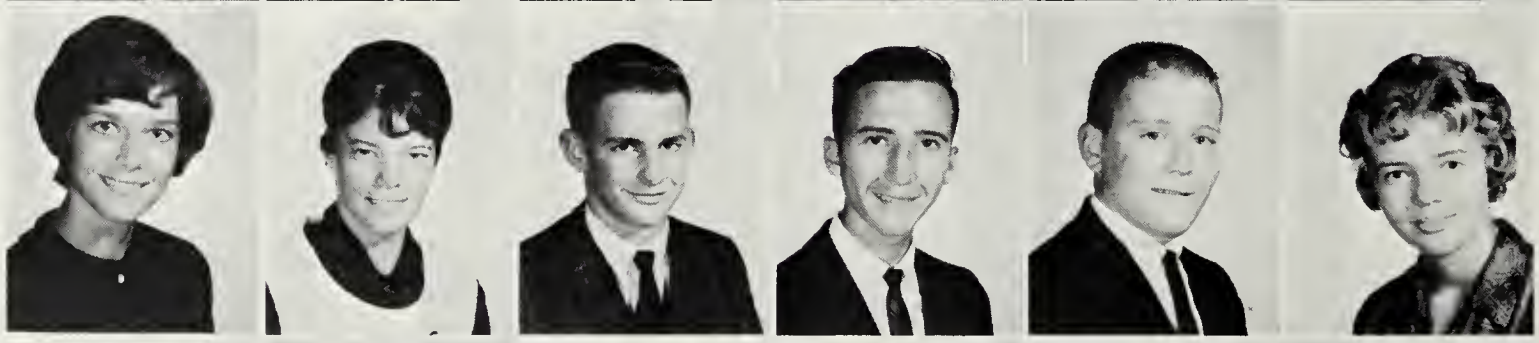

Linda Gallant
George Gargus
Pam Gates
Pete Gaul
Nancy Gauvreau
Debby Geyer

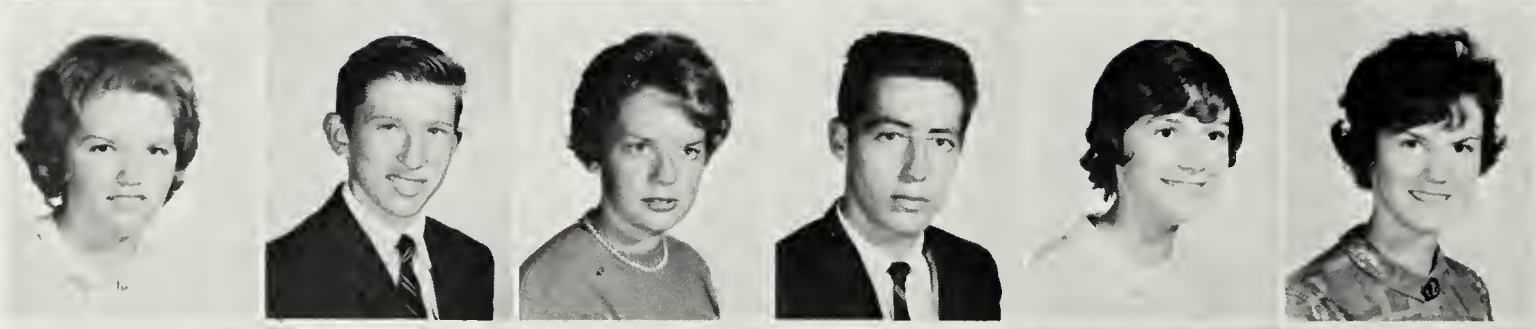

Jack Gilden
John Gill
Marie Jose Gilliard
Diane Gisvold
John Giuli
Bob Givens

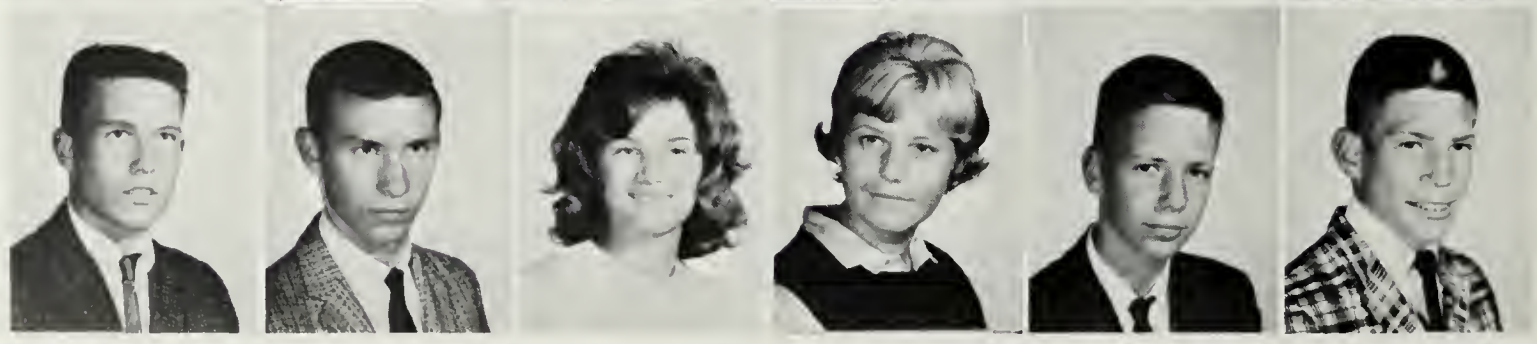

Mike Glaser
Bob Gobeille
Jan Gober
George Goff
Federico Gomez

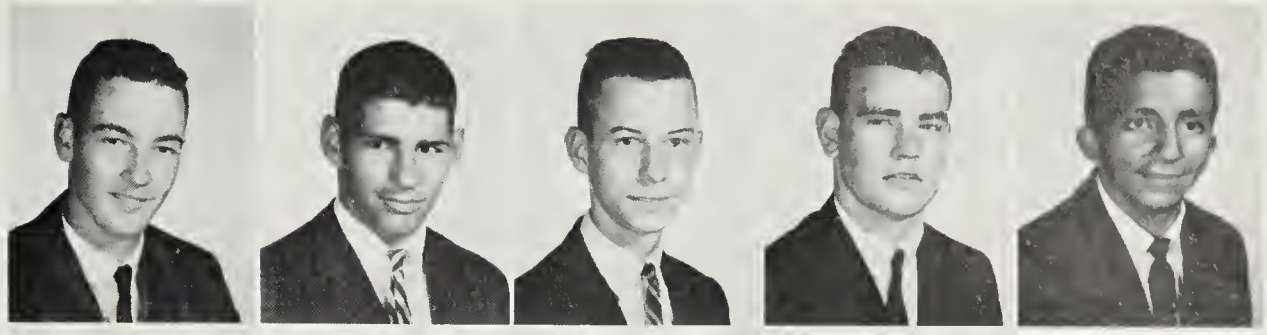

Sandy Gomez
Karen Good
Bill Goodman
Craig Gordon
Krista Gordon

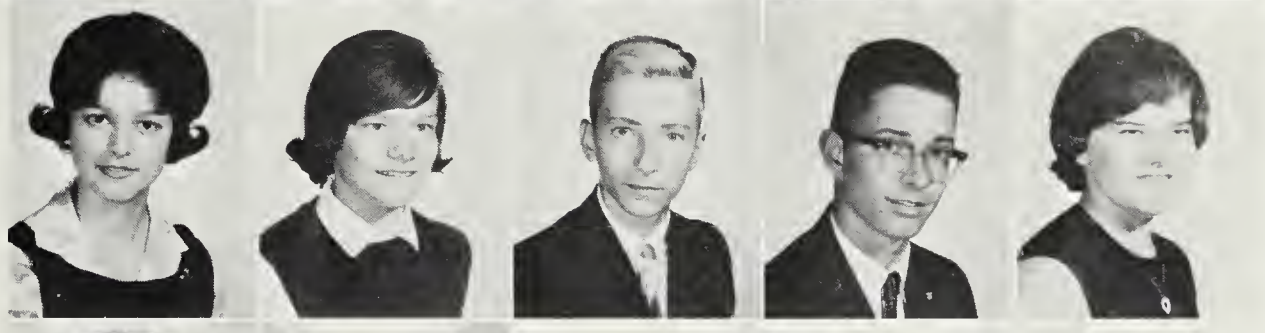

Terry Grange
David Grayon
Gary Grayson
Don Greeley
Kathy Green

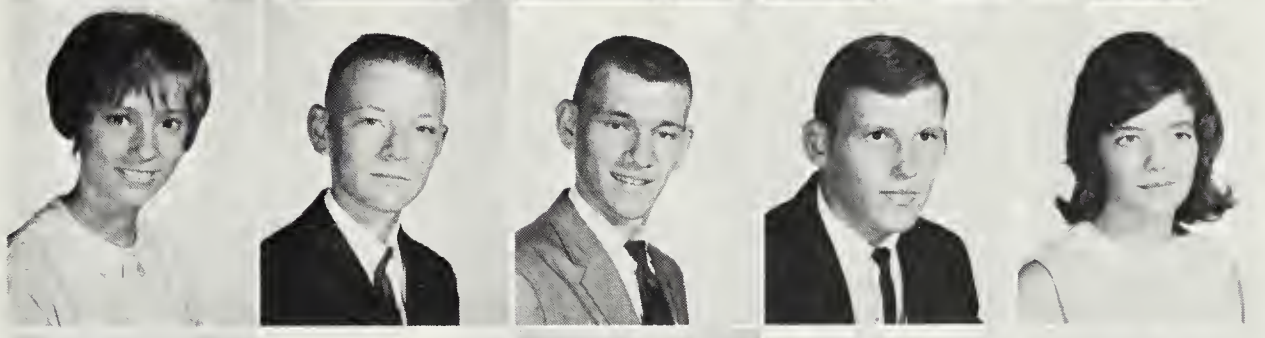

Ric Greene
John Greenwalt
Keely Greenwood
Jan Gulledge
Tracy Gulledge

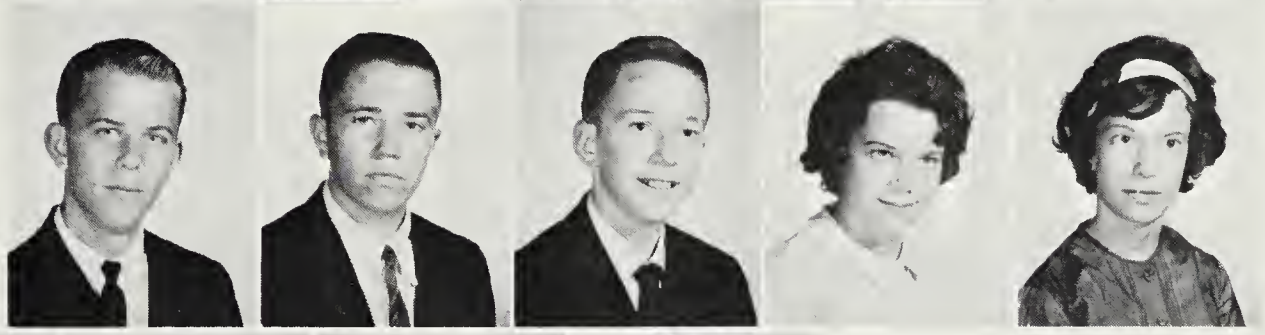

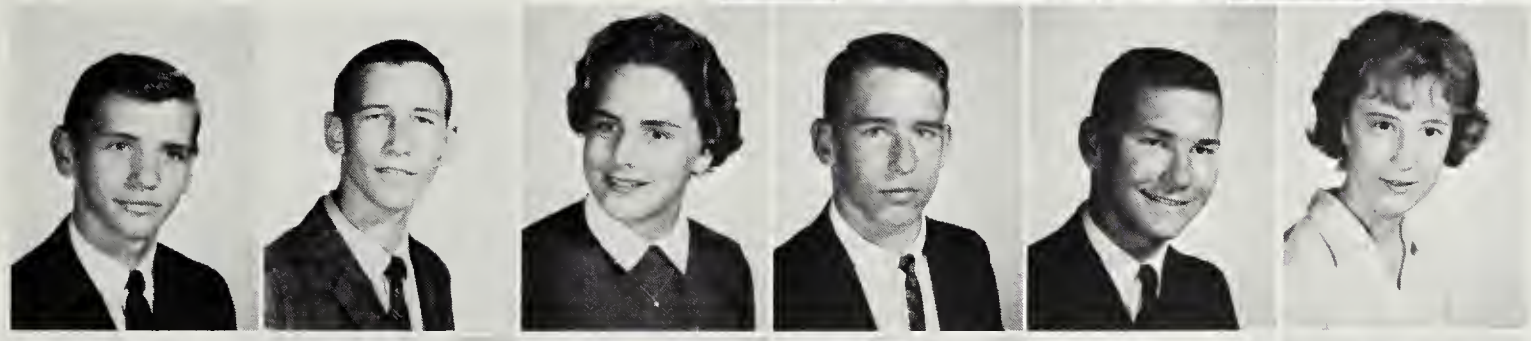

Joe Gura
John Haga
Ann Hagan
Mike Hagarty
John Hagstrom
Jeannette Haipin

Rebecca Hall
Rick Hall
Bob Hamilton
Linda Hardy
Brenda Harrison
Donald Harrison

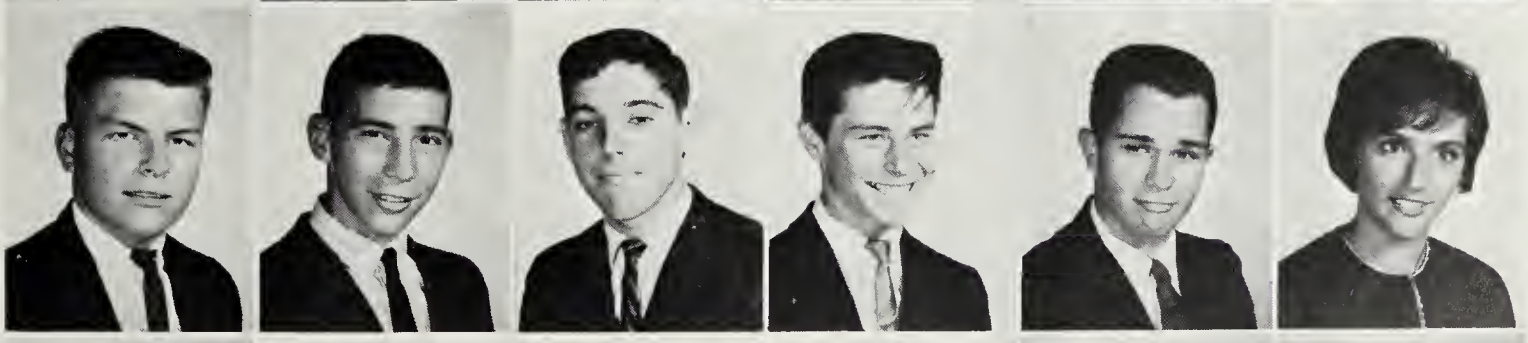

Dennis Hart
Henry Hart
Michael Hart
Phil Hart
Bill Hartman
Susan Hatch

John Haycock
Donn Hayes
Kay Haygood
Karen Heiberg
Lee Hemell
Chip Hill

Pam Hirst
Pat Hirst
Jane Hoffman
Horace Holley
Alton Hollister
John Holmes

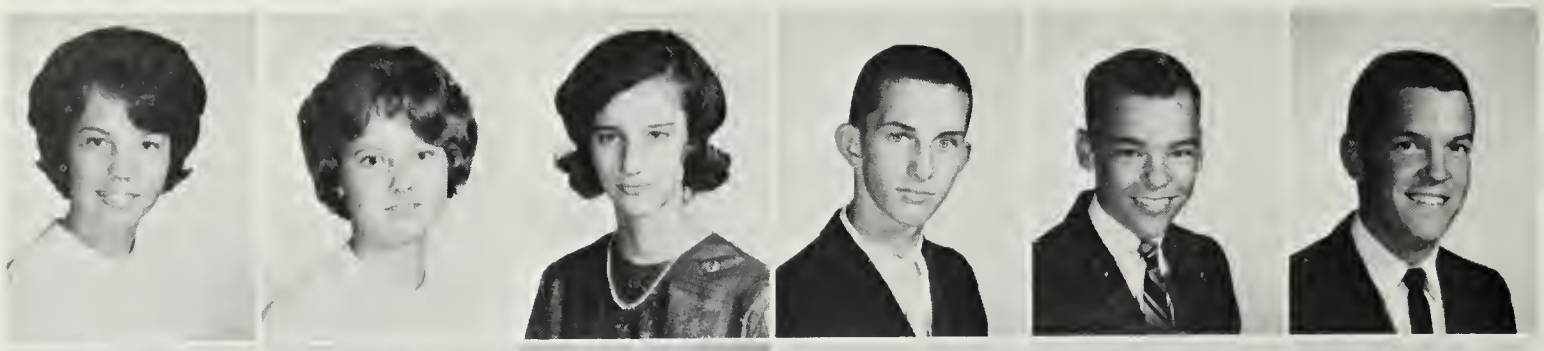

Nancy Honea
Kathlyn Hopkins
Bill Hovland
Dale Howe
Harry Howell
John Huddleston

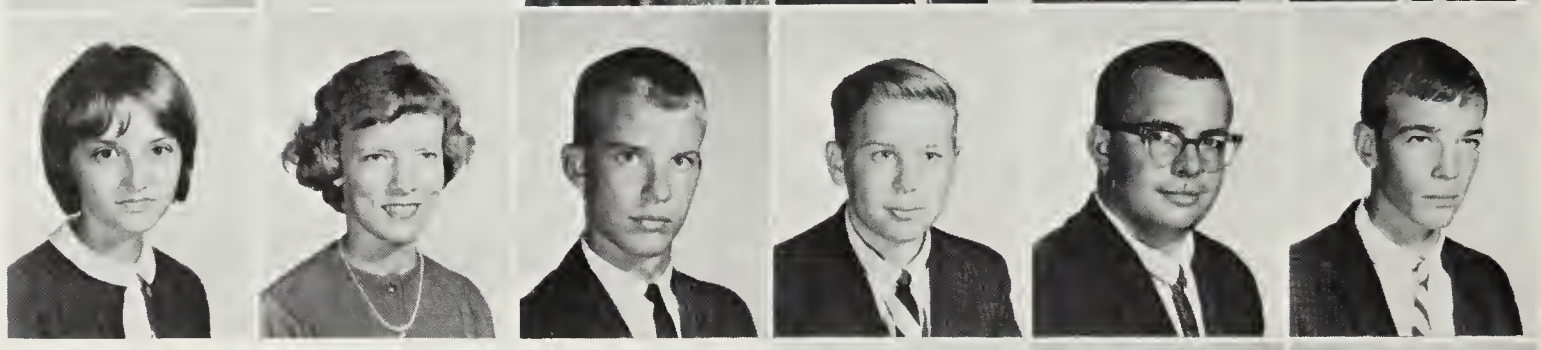

Mr. Robert Davis became our new Assistant Principal for Instruction on March 2 and was immediately put to work.

Tom Huddleston
Elin Hustvedt
Pat Igo

Chester Irby
Tate Jackson
Steve Jameson

Jane Jeppson
David Johnson

Nikki Johnson
Carol Jones
Phil Jones
Scott Jones

Stephen Jones
Bill Kaminga
Martha Kapplinger
Kathy Kearney
Mike Keegan

Patty Kelley
Allan Kellogg
Pat Kemp
Paula Kennedy
Paul Ketcham
JoAnne Kevill

Helen Kilpatrick
Randy Kimzey
Jim King
Kathleen King
Mike Kirk
Kimmerly Klein

Ron Klingesmith
Marylou Kogstad
Chris Kohn
Mike Kolina
Jonathan Kraushau

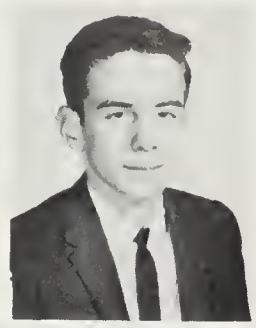

Nelson Kuniansky

Becky Kungel
Joe Kunze

"No, the collar will not fit in the armhole," Mrs. Hudgins calmly aids Barry Haas.

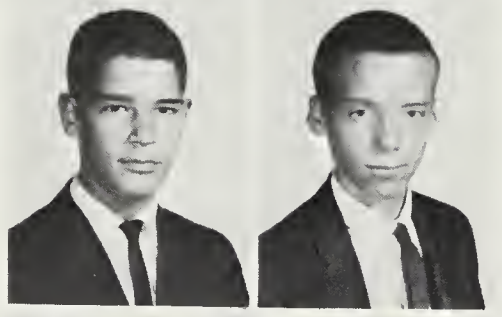

John LaCava
Bill Lafferty

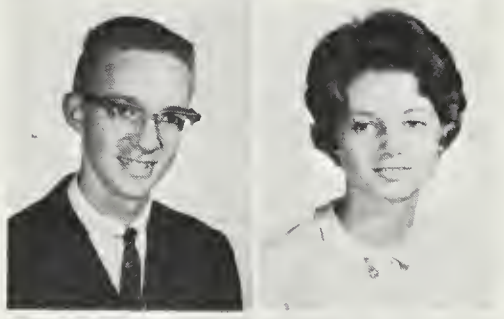

Tom LaFone
Linda LaMantia

Carol Langhorne
John Latimer

Glitta Layne
Carol Leach
Kathy Lee
Dave Lerch

Carol Lewis
Carolyn Lewis
Aletha Lloyd
Danny Lindbrom
Andy Loberg
Walter Locke

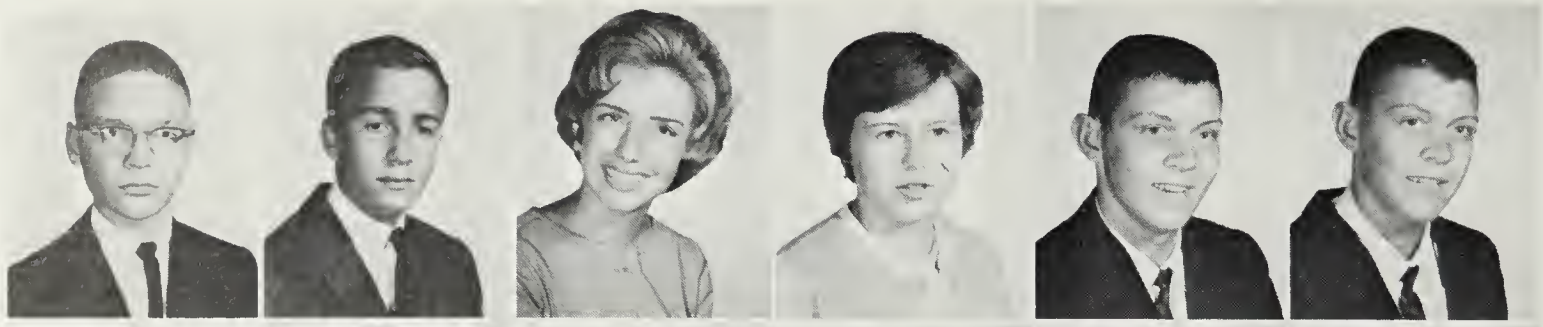

Robert Loesch
Dennis Logan
Vicki Long
Linda Lorenz
David McCain
Don McCain

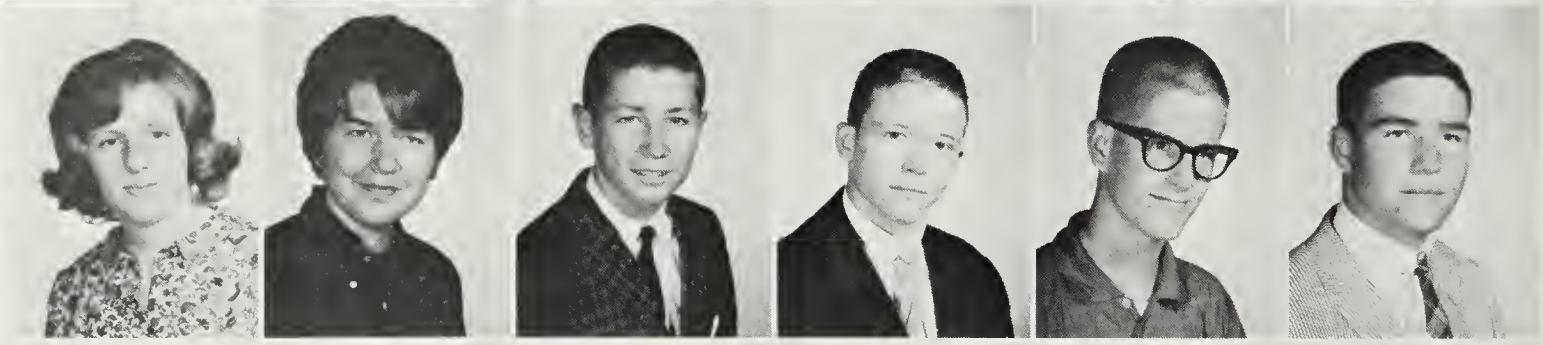

Pat McCarville
Patricia McClellan
Bob McDaniel
Leland McKay
Charles McLaughlin
Scott McWhinney

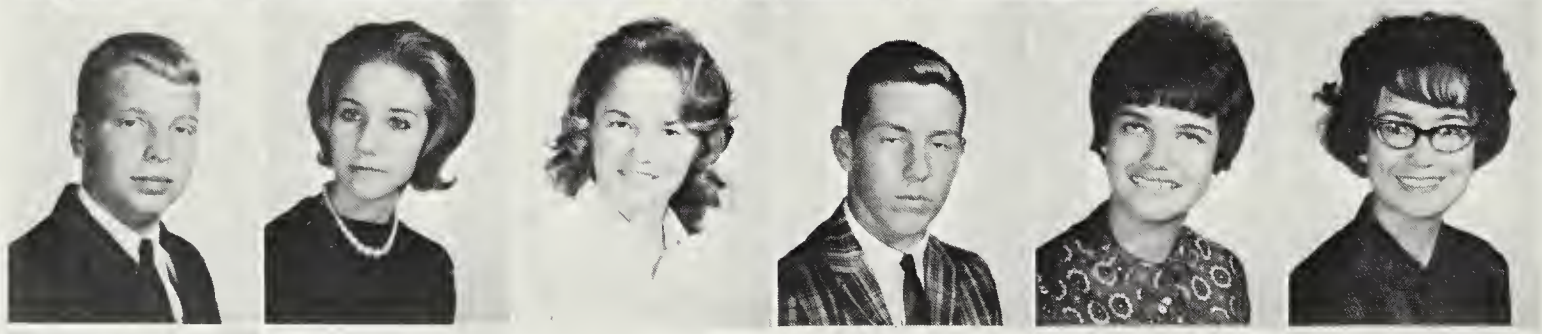

Jimmy Mace
Sharon Mahone
Jennifer Maire
Jim Maness
Ann Mank
Ginny Manly

Mike Mann
Bonnie Martin

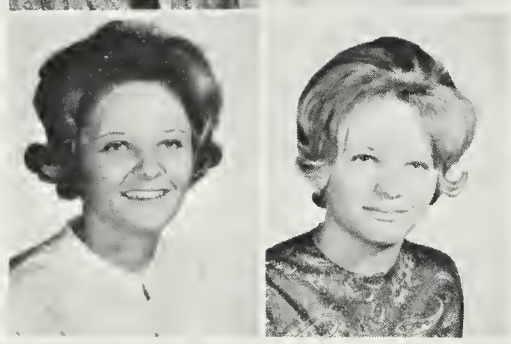

Ginny Martin
Virginia Martin

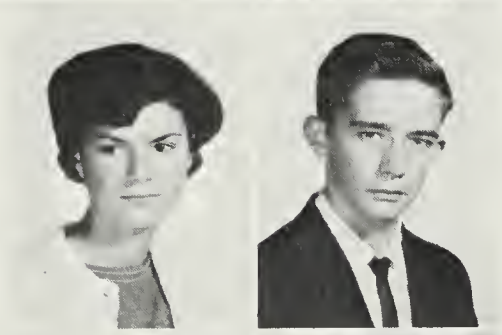

Pat Marusak
Ronnie Massey

Barbara Mayhall
Connie Mayock

Mary Meadows
Karen Meehan

Some students feel that the Sophomore Sillies were appropriately named.

Susan Menigat
John Miller
Sylvia Millhouse
Kay Miner
Terry Minogue
Tom Mitchell

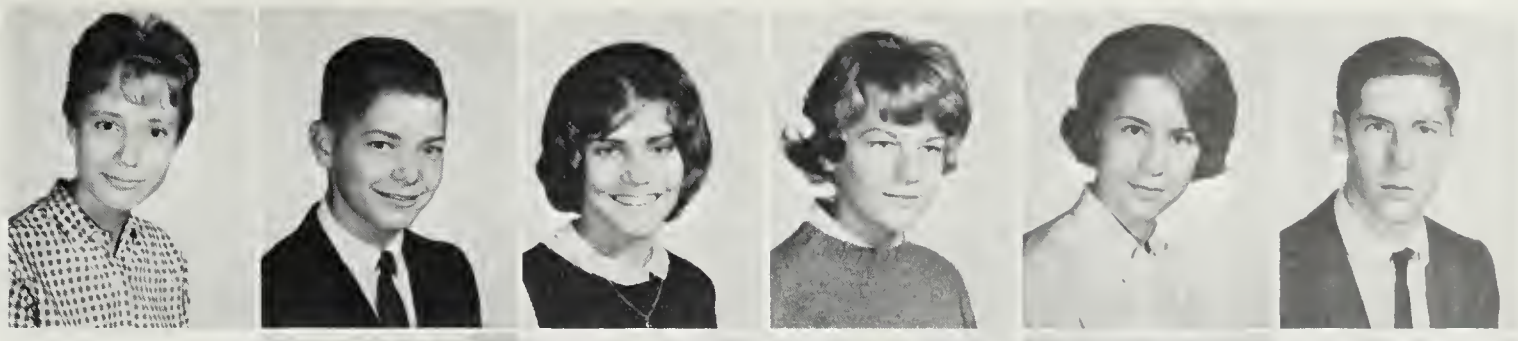

Frankie Monroe
Cheryl Moore
Ray Moore
Gary Morgan
Dennis Morris

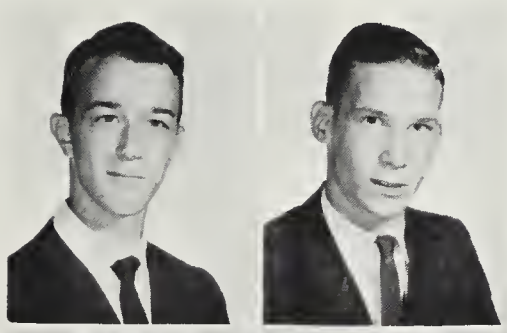

Walton Morris
Bill Morrison

Peggy Morton
Tim Mullen
Larry Mulvihill

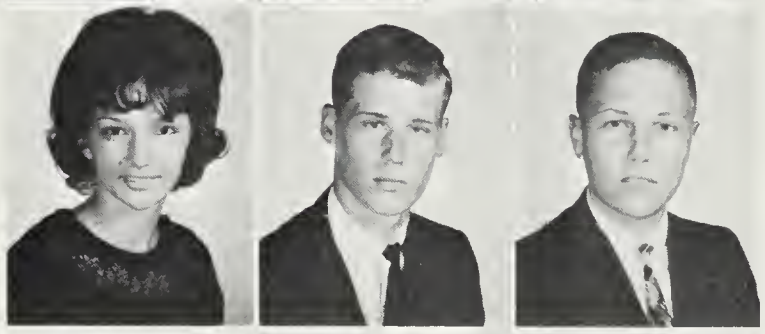

Gayle Murphy
Mary Murphy

Donald Nafus
Sonja Newland
Tommy Newton

Pete Nickerson
Candi Nieman

Barbara Nolen
Doug Norcross
David Nylander

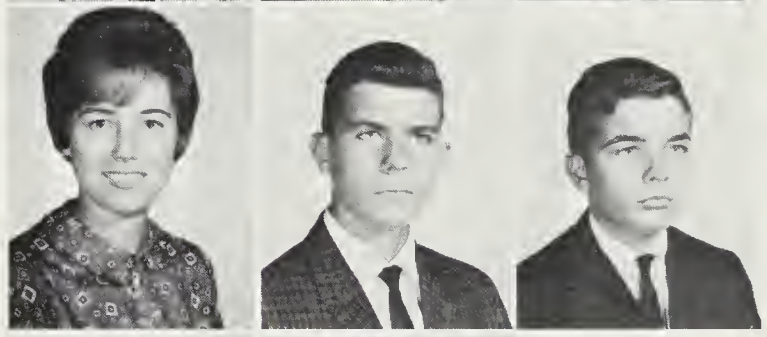

Jacqueline O'Brien
Charles O'Neill

Richard Oderwald
Karey Olson
Patricia Ortagus

Eddie Papin
Susan Parks
James Parrish
Pat Parrish
Frank Parrotta
Anne Paschall

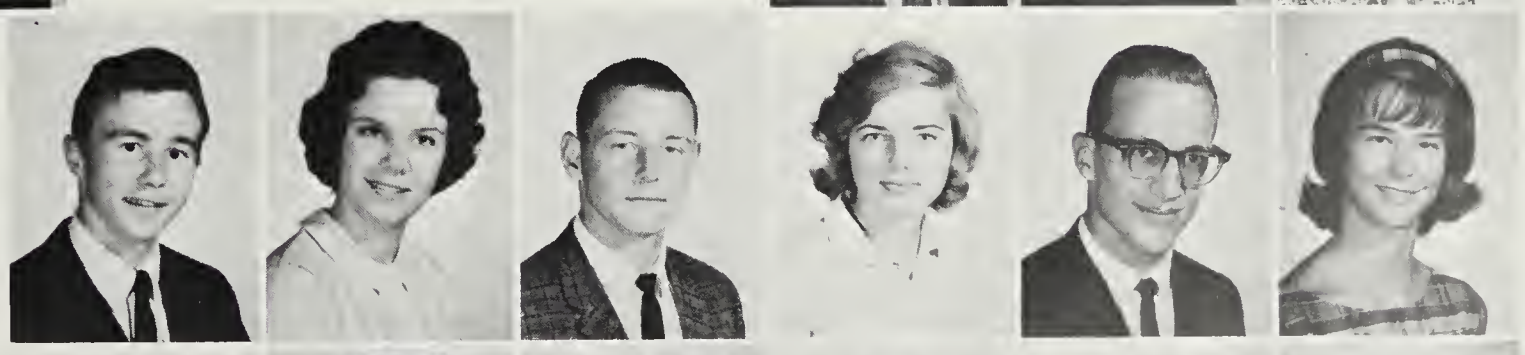

Ernest Payne
Linda Payne
James Perricone
Rex Philips
Cliff Pippin
Terry Plaugher

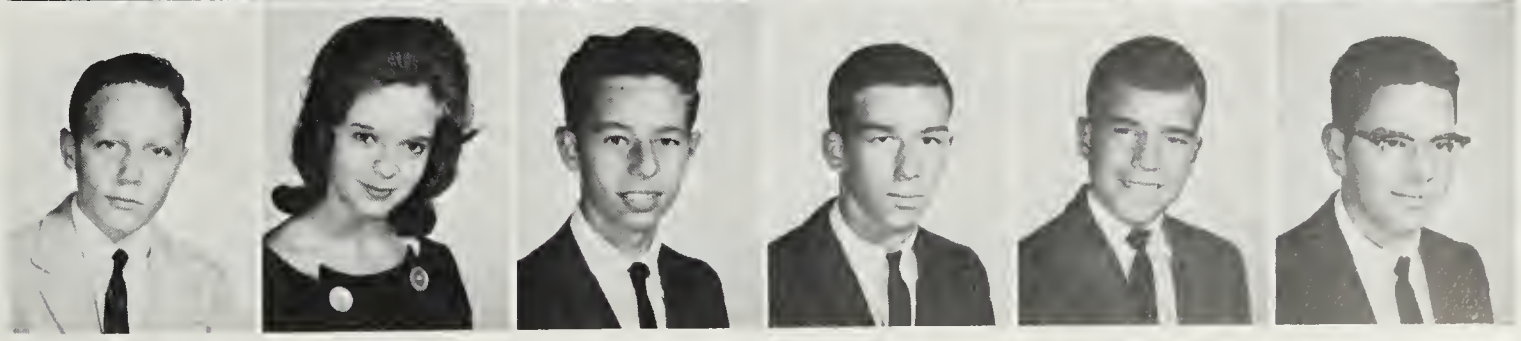

Judi Poenicke
Kathy Polzer
Richard Powell
Brian Price
George Price

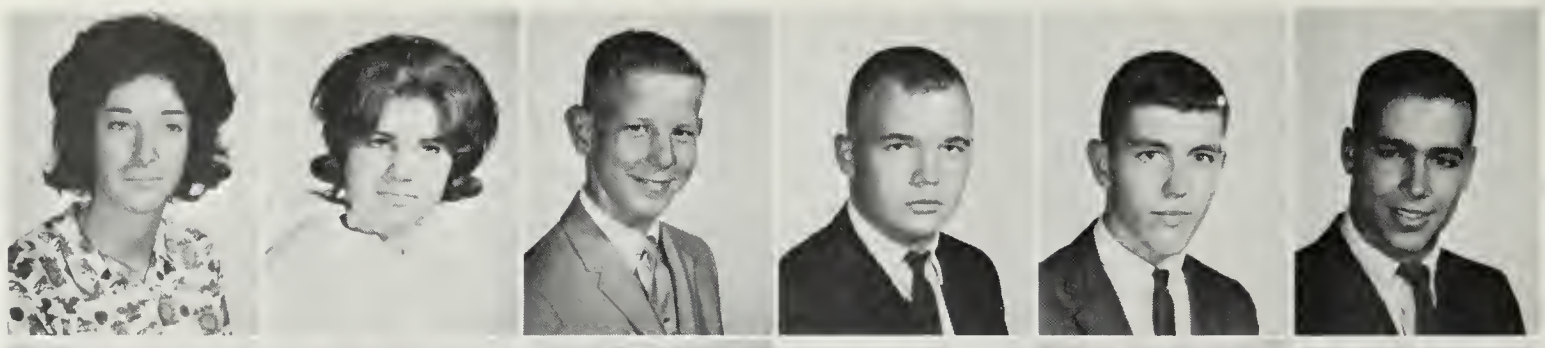

Jim Pruett
Betty Prye
Bill Putnam
Ronald Quasebarth
Sharon Ralston
David Ramsey

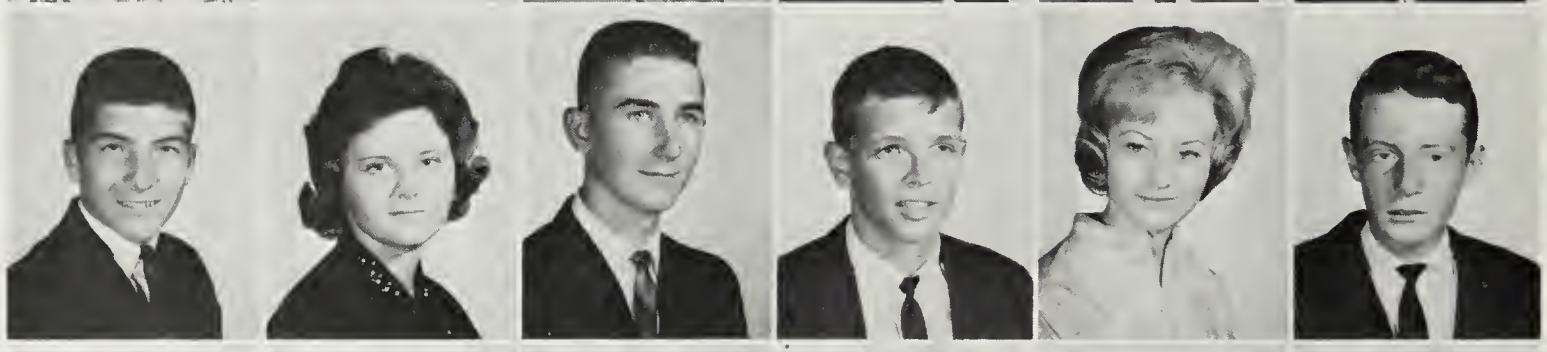

Tom Randall
Delma Rankin
Milton Raphael
Ginny Rapp
Walter Reed
Linda Reynolds

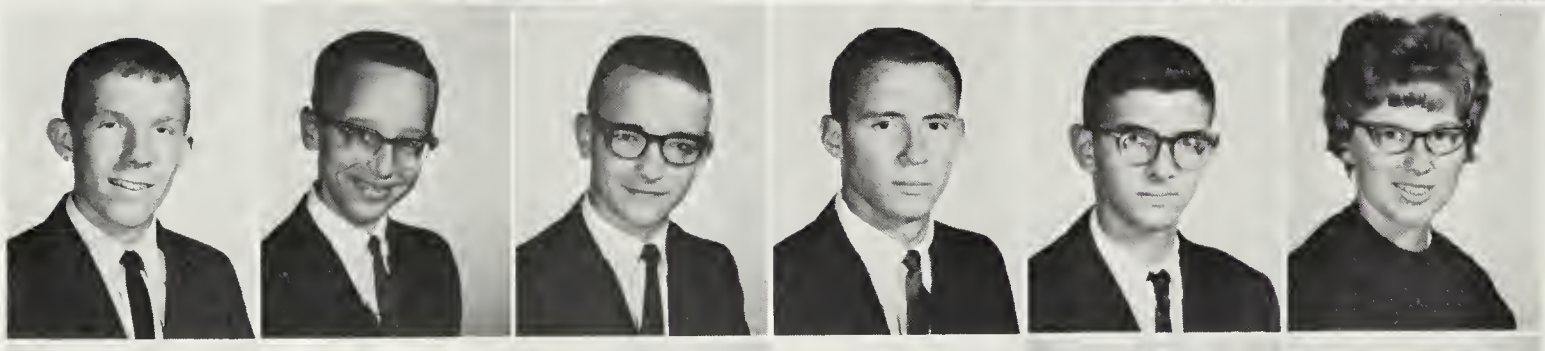

Roy Reynolds
Gary Richardson
Gary Richter
Bruce Rider
Charles Riegle
Susan Rife

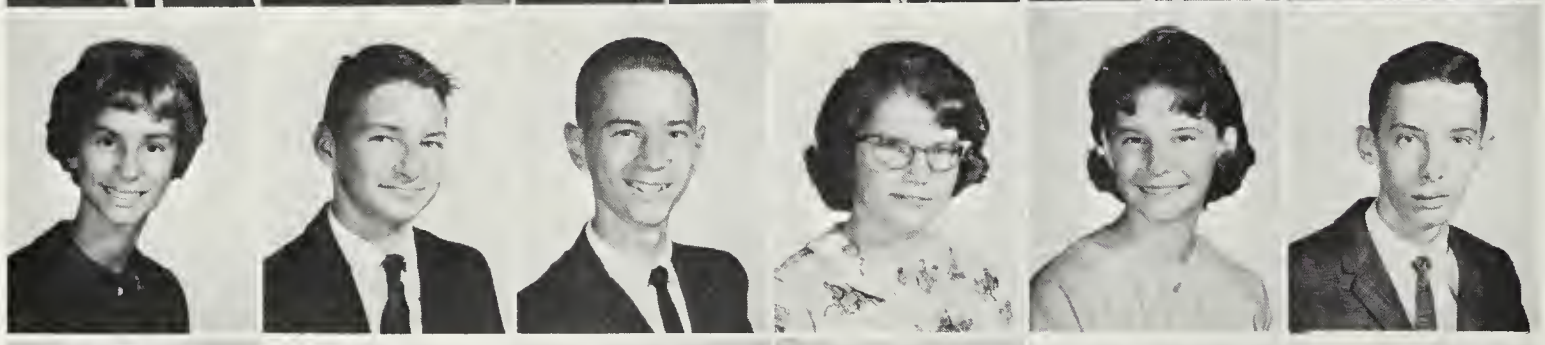

Carolyn Ripani
John Risley
Stephen Ritter
Kathleen Robertson
Kathy Rodney
Michael Rodriguez

Katy Rogers
Linda Ross
Randy Rowe
Mark Rutzick
Doug Rye
Sandy Sadler

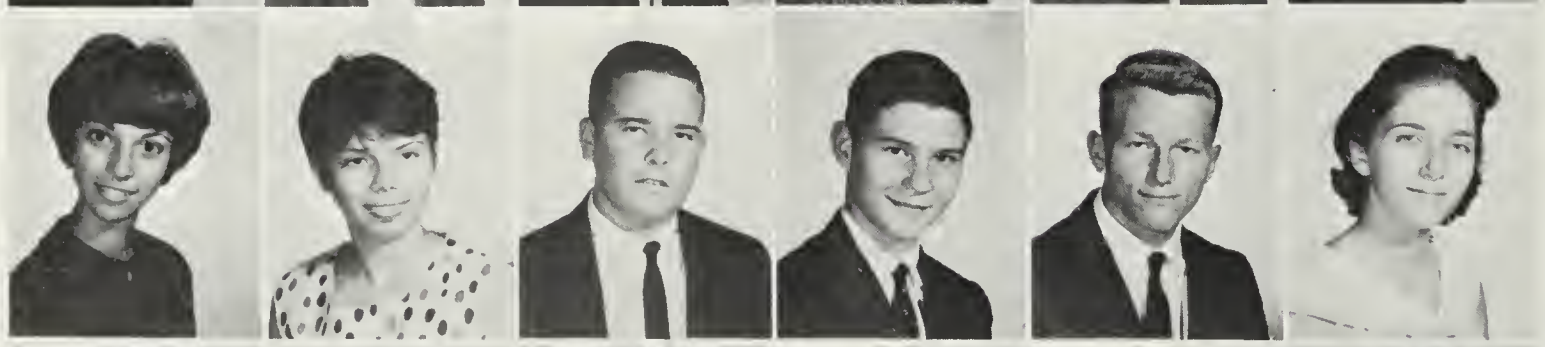

Pat Sandi
Carlie Saunders
Bill Saverance
Curt Sayblack
Jack Schartzer
Yvonne Schlegel

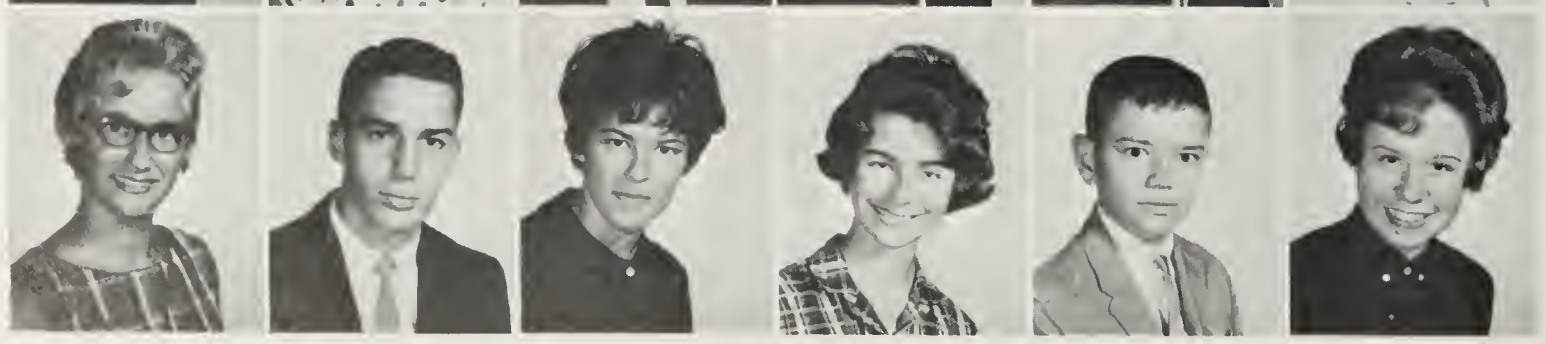

Marsha Schmitt
John Schmoyer
Bev Schnatterly
Sharon Schoolar
James Schoonover
Ann Segars

Gary Sherfey
Bruce Sheppard
Bob Siegle

Cathy Sigholtz
David Silver
James Simmons

Stanley Sims
Brian Skelton
Sharon Skinner

Jeryl Slaughenhaup
Craig Smith
Kenneth Smith

Miss Robinson is amused by a most unique theorem.

Lu Smith
Paula Smith
Sandy Smith
Scott Smith
Sandie Snider
David Snow

Larry Speakman
Ted Speakman
Penny Spears
Tam Spencer
Donna Sprague
Peggy Spruill

Brian Spurlock
Ken Stafford
Karen Standish
Mary Beth Stanek
John Starkey
Skipper Startzel

Jimmy Stevens
Don Stevenson
Dale Stingley
Anthony Stockus
Mary Ellen Stover
Sharon Strecker

Kathy Street
Carol Stringfellow
Larry Strong
Linda Sullivan
Judy Suraci
Kitty Suraci

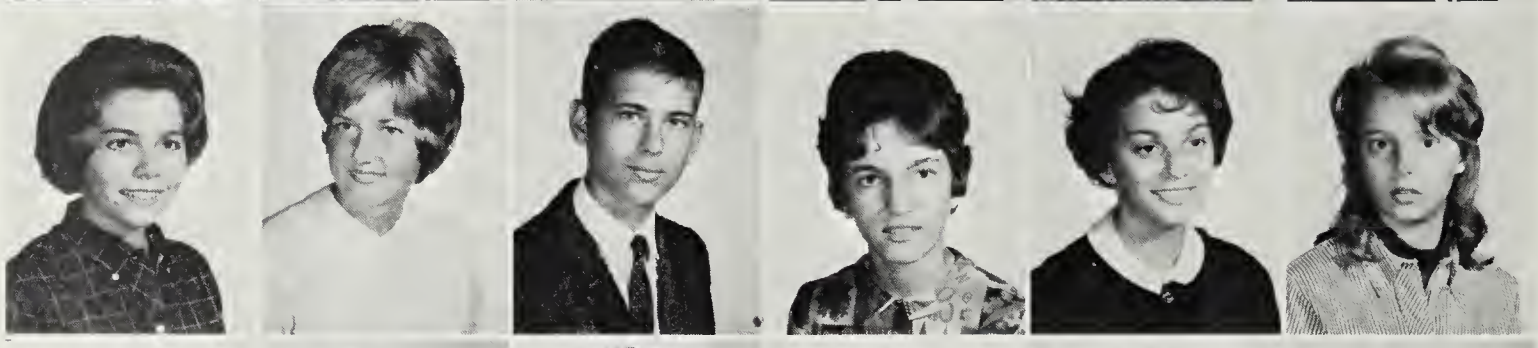

Glenn Suter
Bob Sutherland
Robert Sydenstricken
Libby Tamson
Trish Tangas
Hector Tassara

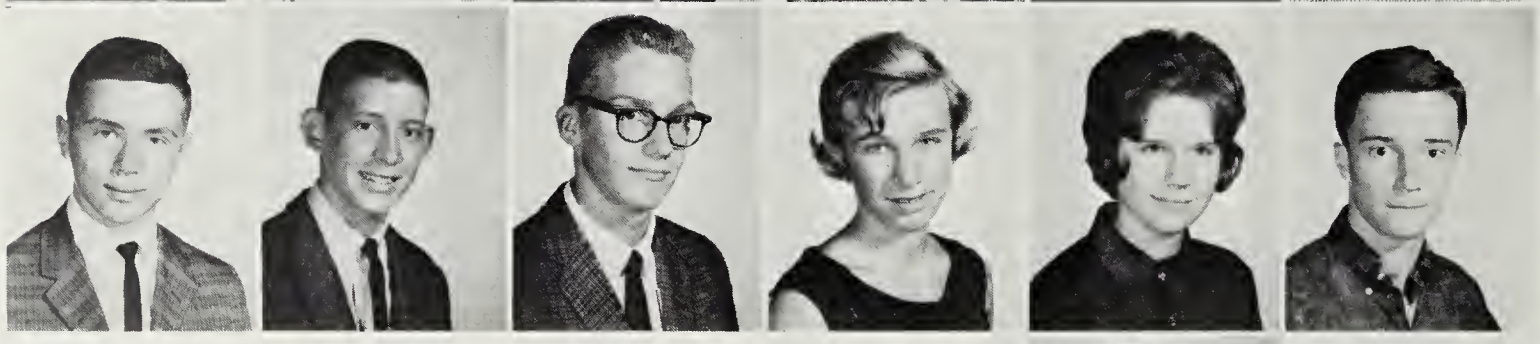

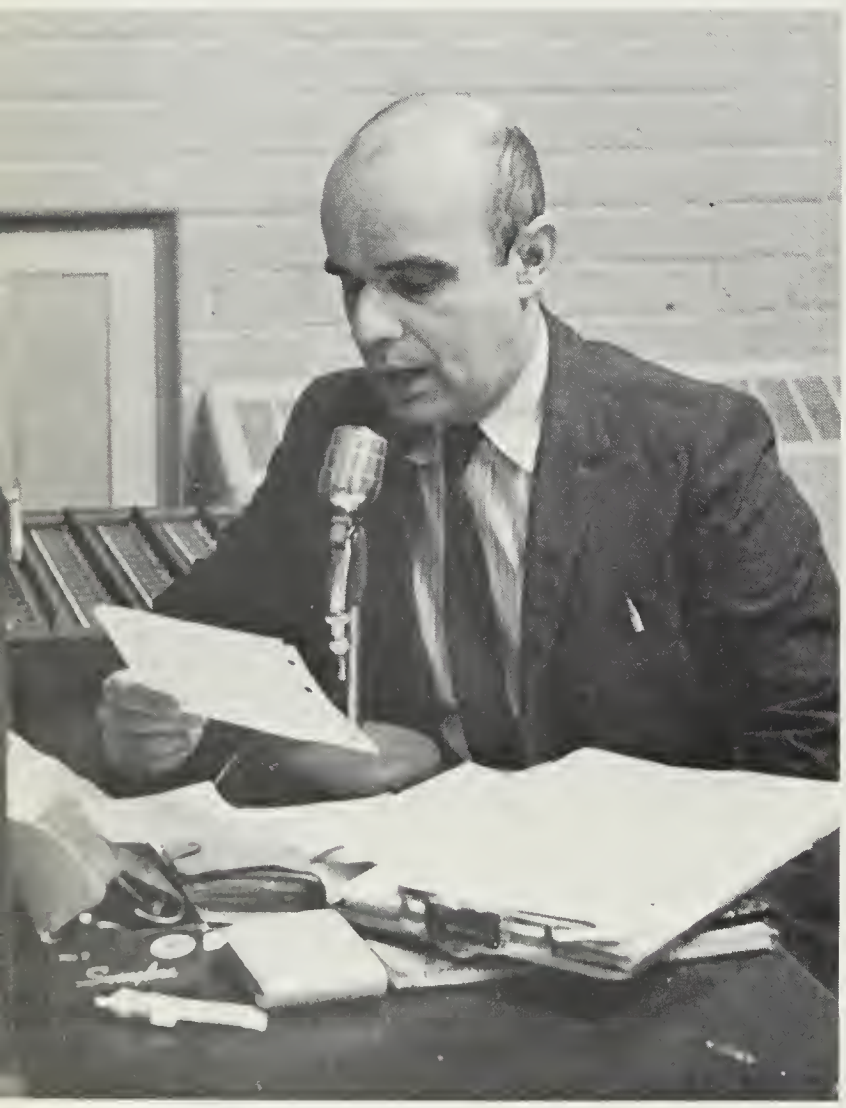

"Will the following people please report to the front office," announces Mr. Finch over the P.A. system.

Alan Taylor
Elaine Tennant
Bonnie Thie

Mark Thomson
Jo Tobiason
Nancy Tisdale

John Todd
Gerri Townshend
Mike Troup

Robert Turman
Renée Turner
Kim Ulanowicz

Ruth Ulery
Paul Underwood
Carmen Upenieks

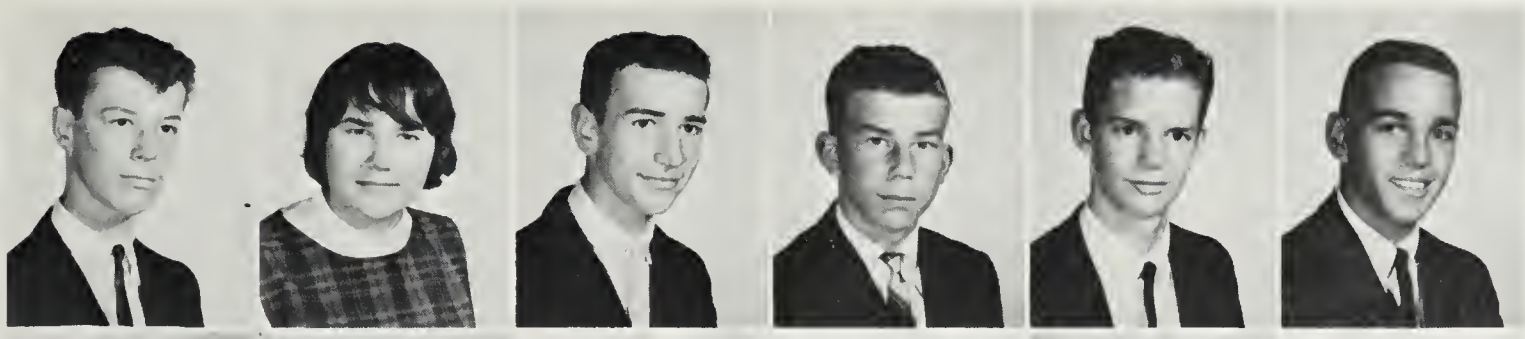

Bill Utt
Tobi Valosio
Arthur Varnau
David Vendola
Tom Verser
Thomas Via

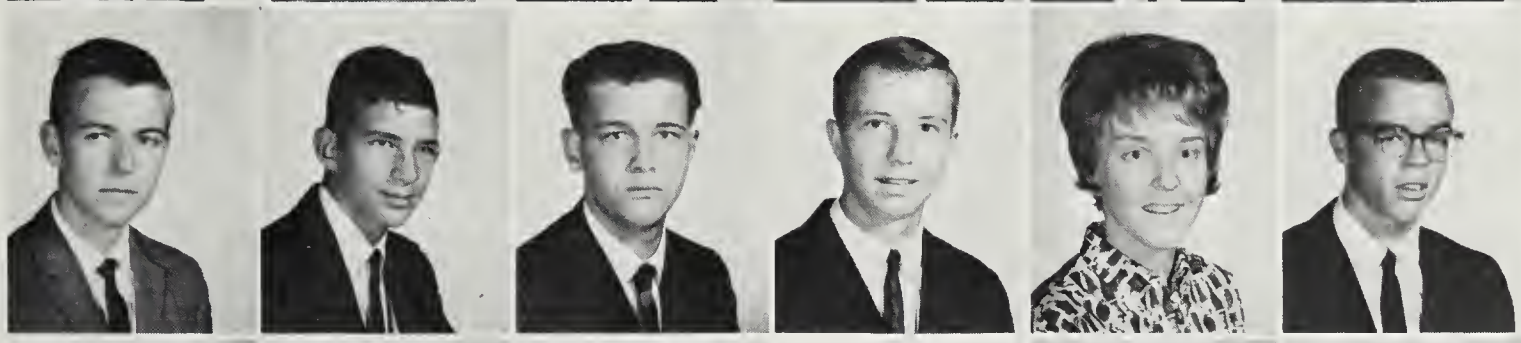

Larry Viel
Mike Wade
Charles Wafel
Mike Wakefield
Nancy Walker
Steve Walker

May Walter
James Walters
Pam Ward
Stu Weinstein
Paul Welker
Kent Wells

Peg Weston
Tim Whelan
Bob White

Steve White
Jack Whitley

Margie Wilkerson
Carol Williams

Jim Williams
Judy Williams
Kay Williams

Paula Williams

Robert Windsor
Mike Winfield
Meg Wisniewski
Brad Wolcott

Barbara Jo Wood
Hugh Wood
Ann Wooten
Chris Worley
Peg Worth

Perry Wright
Lin Yanker
Margie Yep
Dick Young
John Zmud
Jim Zumwalt

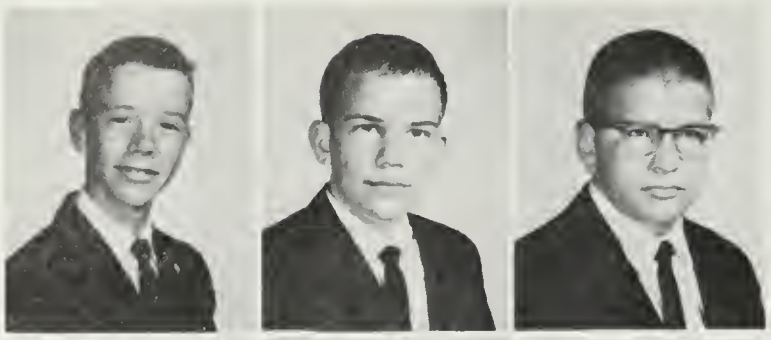

Dennis Aaron
Dale Abrahamson
Dale Abrams

Charles Alexander
Robert Albright
Sherry Allbright

Thomas Almy
Beth Altice
Bill Anderson

Vicki Anderson
Bruce Andrews
Sheila Anastas

Janis Angell
Carol Appleyard
Linda Ashley

"Co-ordination runs in our family," explains Kathy Sigholtz to Cheryl Parthree and Mrs. Betrus, the school nurse.

FRESHMEN

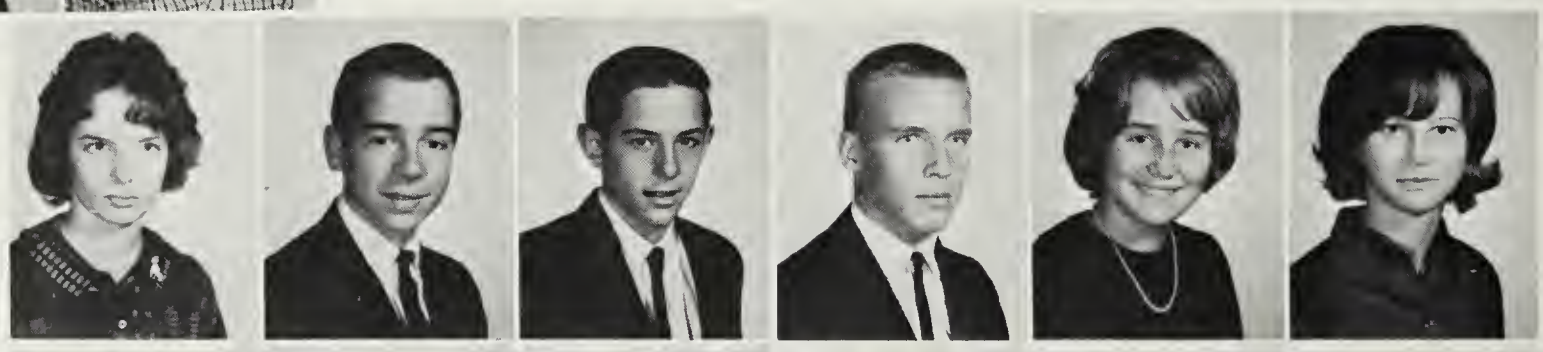

Judy Bacon
Jim Baker
Bob Balas
Paul Baldwin
Dudley Ballew
Chris Bangert

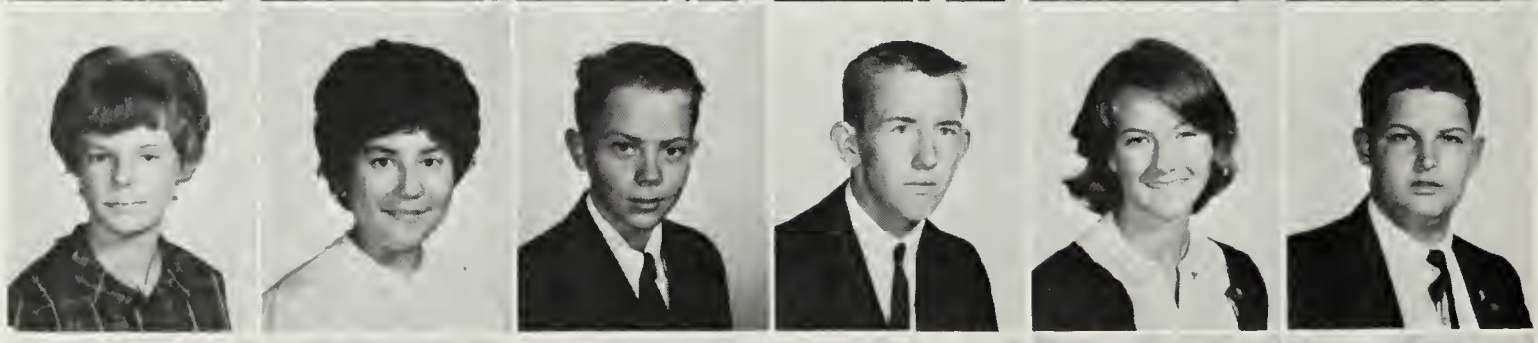

Dale Bates
Nancy Battaglia
Thomas Baydala
Bobby Beach
Mary Beauregard
Eddie Beery

Tom Behan
Carolyn Behnke
Thomas Belisle
Jean Bell
Ronnie Bell
Sue Belt

Ginger Benton
Terry Bevels
Mary Fran Bierce
Don Bjoring
Kathleen Blaine
Barbara Blankenship

William Blessington
Strad Brady
Gus Bremer
Pam Breslin
Jane Brill
Linda Bruen

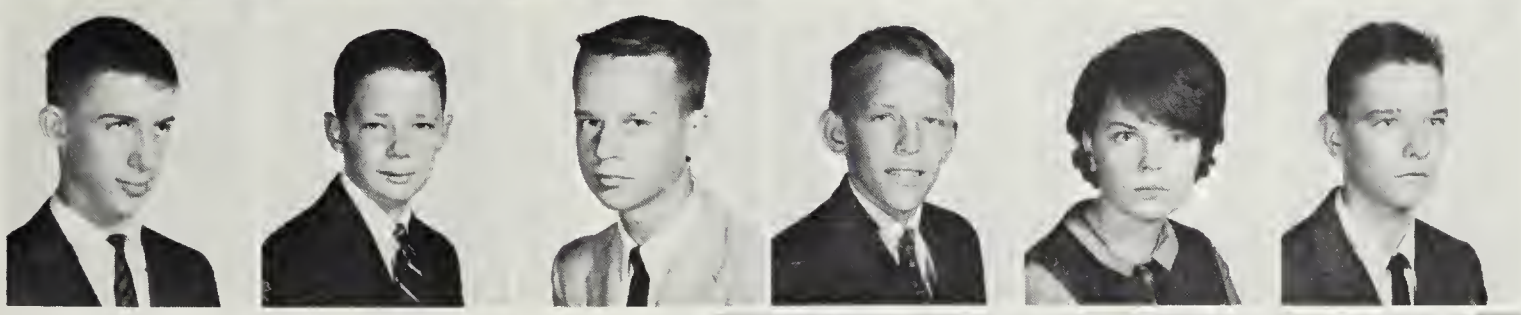

Keith Bunch
Richard Burdick
Kim Buttleman
James Byrne
Diana Cameron
Robert Cameron

Kathy Callaghan
Vickie Carroll
Michele Carter
Nancy Cauble
Tim Charles

Claudia Chase
Pete Checkovich
Teri Chegin
Kathryn Christie
Karen Clark

Linda Clark
Robert Clark
Robert Clark
Sharon Clark
Diane Clausen

Donna Clausen
Jan Clay
Gary Clem
Lynn Cockrill
Sharon Coggins

Neil Colton
Sandy Columbare
Frances Conaty
Bennett Connelly
Pat Coons

Carol Cooper
Charleen Corns
Charles Cosner
Thereas Cottrill
Donna Couser

Randy Cowart
Earl Cox
Jack Cox
Margie Craig
Brenda Crites

Cecelia Cronan
William Cronan
Daniel Crouch
Karen Crouch
Sheila Crowley

Judy Culver
Candy Cumberland
Bill Curl
Bob Cuzick
Denise Cwiek
Allan Dahl

Patricia Dailey
John Darms
Pat Daly
Joe Danser
Cathy Dorsky
Elly Davidson

James Davis
James H. Davis
Edwin Dayton
Mary Ann Deal
Terry Deaver
Kathy De Luca

David Dereus
Noelle Dick
Jesse Dickens
Dotty Dickerson
Marion Dickey
Diane Dickie

David Dickson
Terry Dixon
Barbara Dubois
Mandy Duddy
Cathy Duff

Jon Earl
JoAnn Eck
Ken Edelston
Bill Edmonston
Bruce Elliot

Dean Elliot
Bob Ellis
Mark Ellis
Ann Elmore
Barbara Ely

Susan Engh
Ruth Erbe
Charles Erickson
Bob Falkner
John Farr

Jane Farringer
Cathy Ferguson
Pat Fitzgerald
Julie Flattery
Melissa Fletcher

Carol Fletcher

1984?

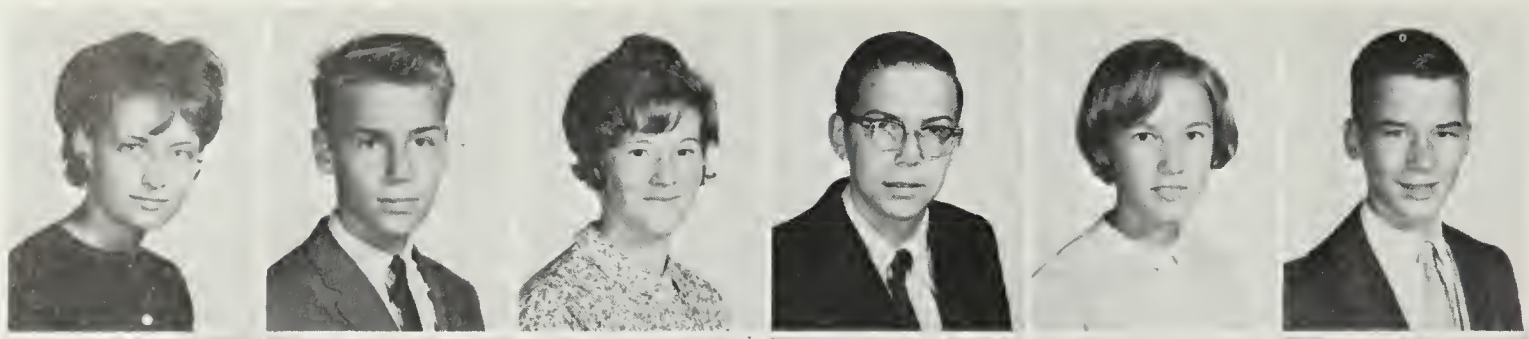

Susan Fletcher
Jim Foley
Judy Forman
Richard Forrester
Ann Fowlkes
Chris Fox

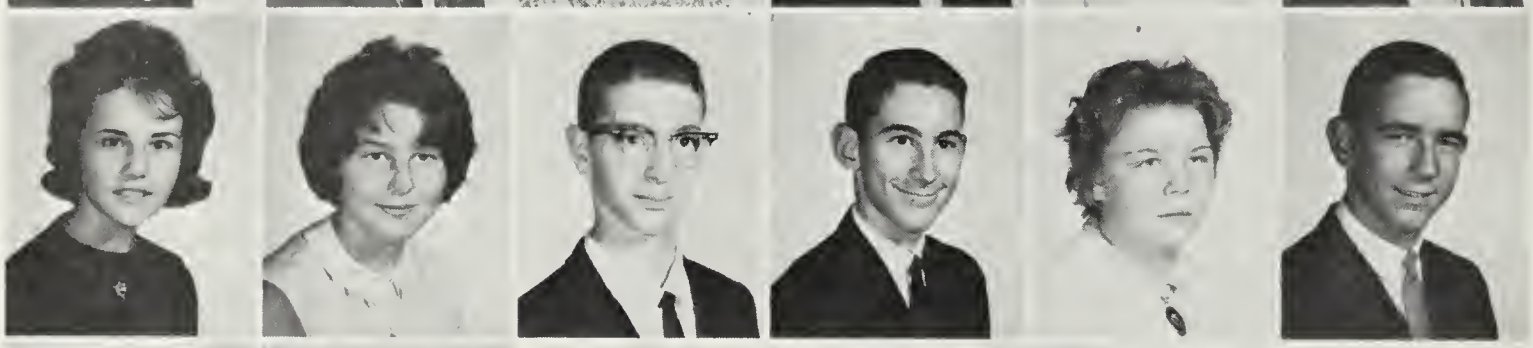

Brenda Frano
Diana Fraser
Steven Fred
Greg Friedman
Pauline Frye
Bob Fulmer

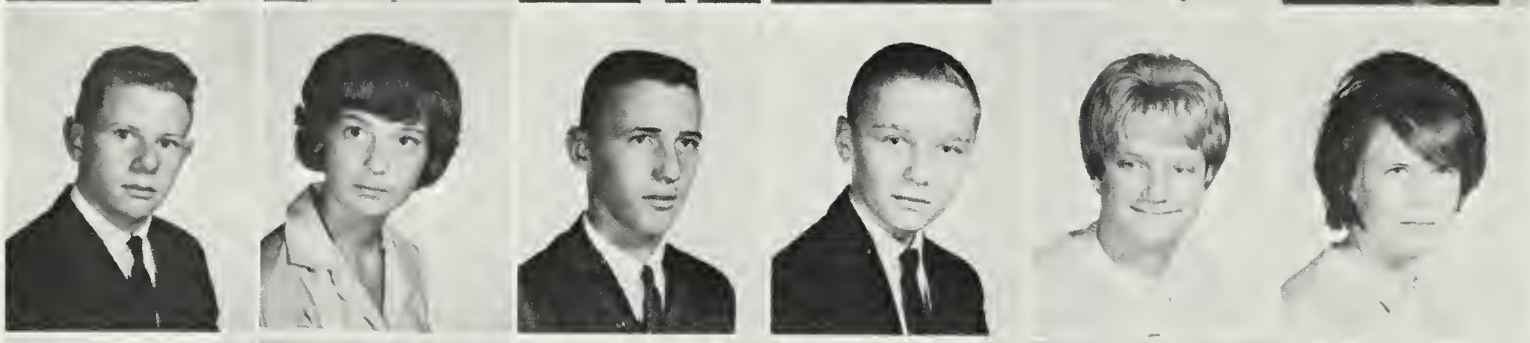

John Fulton
Dorothy Funkhouser
Doug Garrell
Bob Garrett
Susan Gibson
Margaret Gillikin

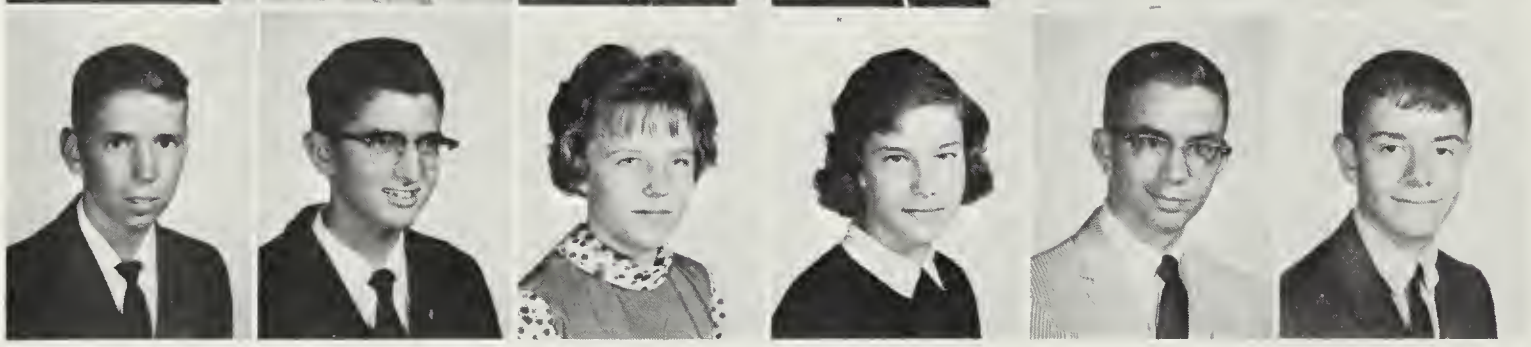

Mike Giuli
Terry Glenn
Judy Greene
Donna Greenwood
David Guthrie
Chuck Griffith

Geoffrey Griffiths
Malcolm Groome
Diane Guy
Richard Hall
Steve Hall
Susan Hancock

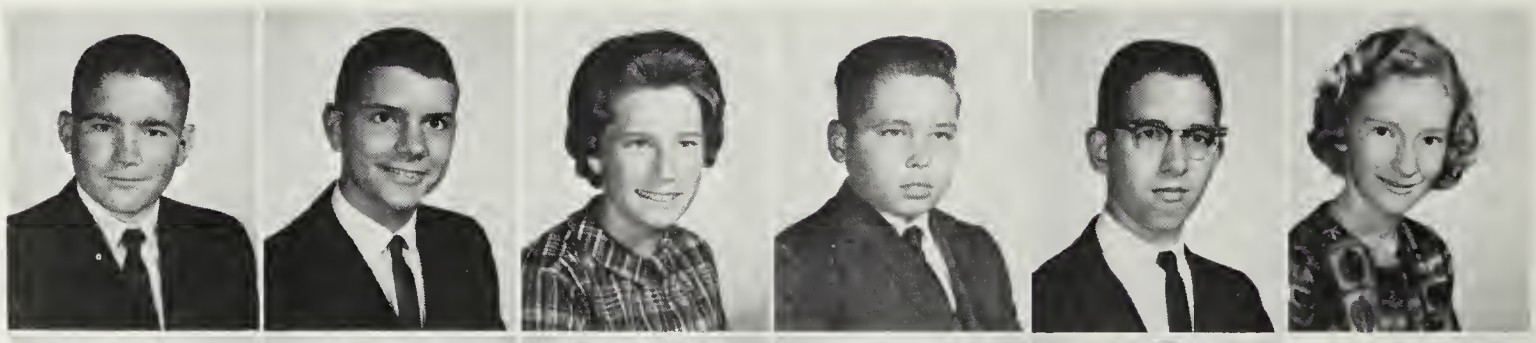

Mickey Hargrove
Gary Herman
David Harmon
Carl Harris
Karen Hart
Lynn Hart

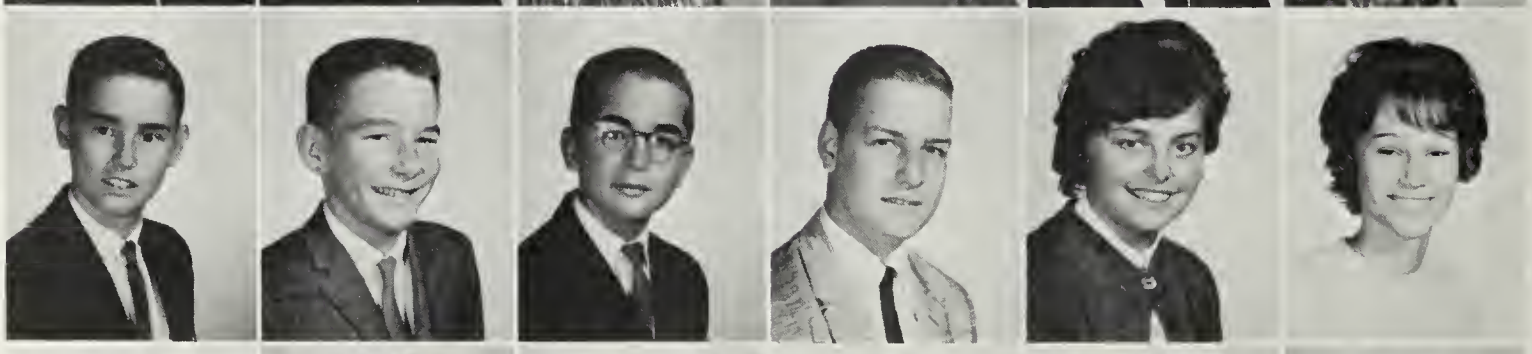

Terry Haught
Wendy Hoy
Janet Heath
Tom Heiser
Jean Heriot
David Hetzer

Ewell Hill
Ted Ailstock
Robert Hobson
Linda Holbruner
Patricia Holt
Dave Honaker

Arthur Hoover
Sharon Hopper
Marilyn Horton
William House
Betsy Howard
William Howe

Denise Hucks
Leonard Hudson

Tom Hunzeker
Philip Hutcheson

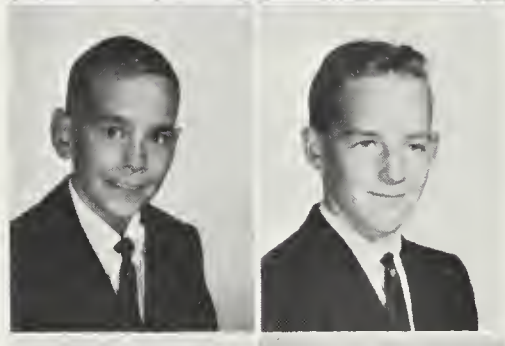

Hillary Hyslop
Richard Iseke

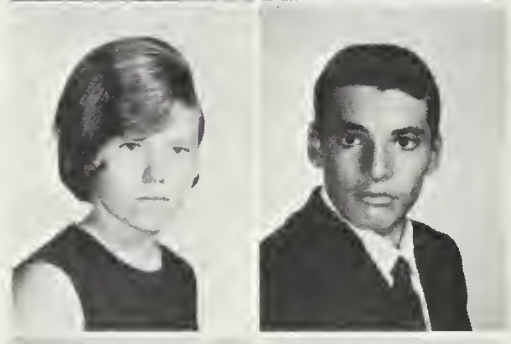

Marion Jacks
Stephen Jackson

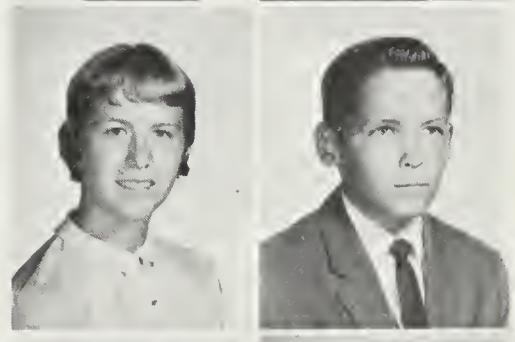

Arlene Jacobs
Richard Jacobs

Ken Jernigan
Andy Johnson

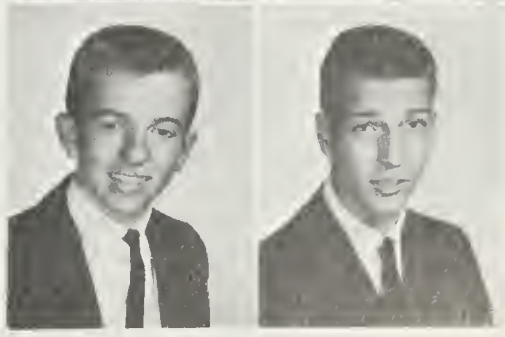

Freshman girls are taught many graceful maneuvers on the balance beam.

"But this isn't a Spanish class, Howard," explains Mrs. Morrell to her French students.

David Johnson
Gary Johnson
Jan Johnson

Jill Johnson
Muriel Johnson
Pam Johnson

Lois Johnston
Ernest Jones
Kathy Jones

Leland Jones
Robert Jones
Kathy Kauffman
Michael Kay
Scott Keck
Marie Keegan

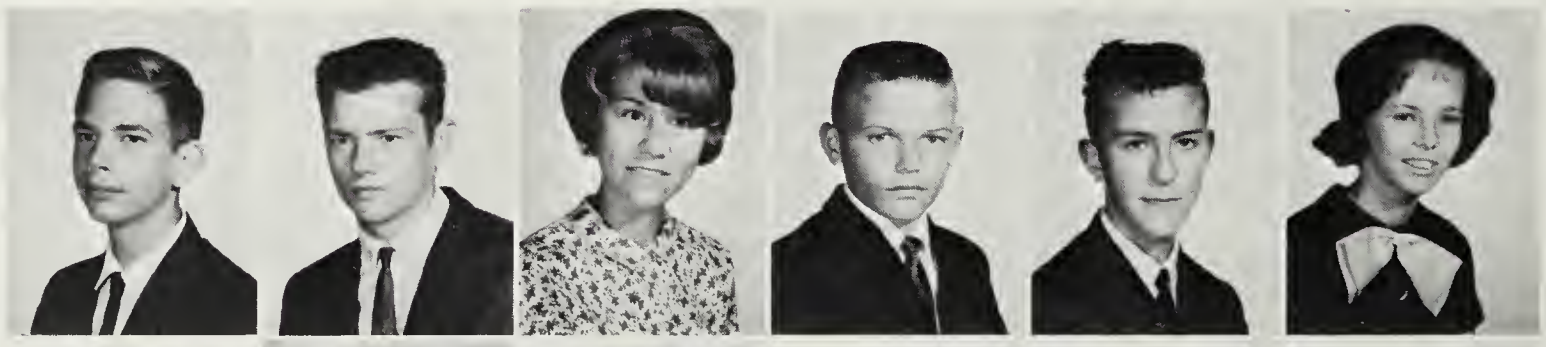

Pat Keller
Steve Keller
Katherine Kelley
Tom Kemp
Kurt Kennedy
Stacey Kerr

Kathy Ketcham
Johnny Kibler
Mitch King
William King
Terry Klasinski
Vicki Kleinschmidt

Kenneth Klemp
Kathy Klotz
Steve Knight
Ken Kohut
Karen Kraft
Chris Kruger

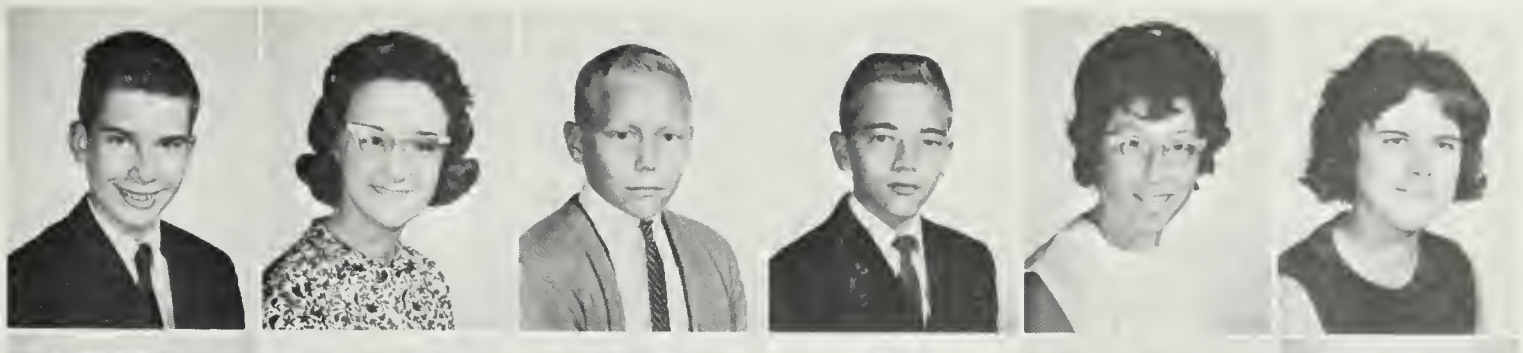

Larry Lambert
Judy Larson
Jimmy Lawrence
Dan Lee
Tommy Lewis
Eddie Leysath

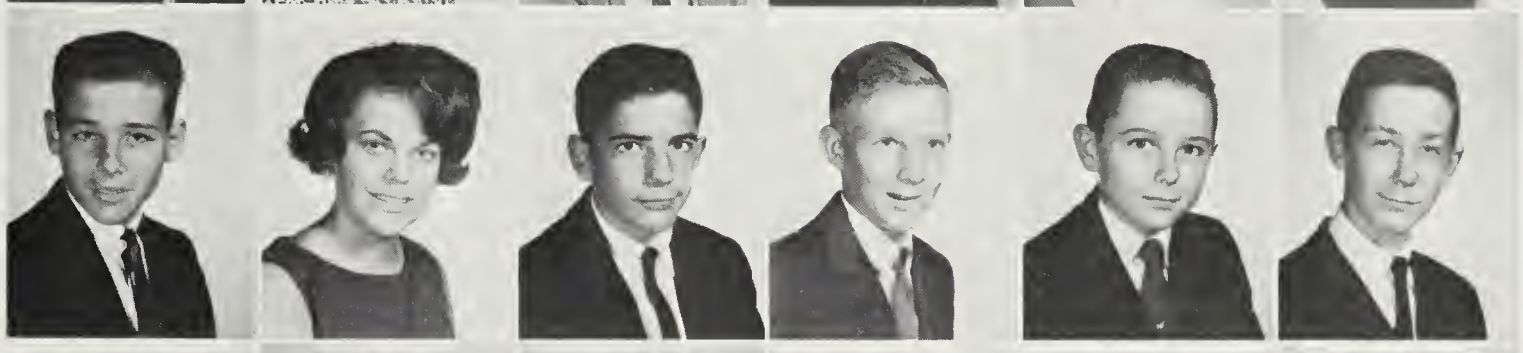

Pamela Ligon
Judith Lindblom
Kenneth Lindner
Sam Lloyd
John Loberg
Jacquie Long

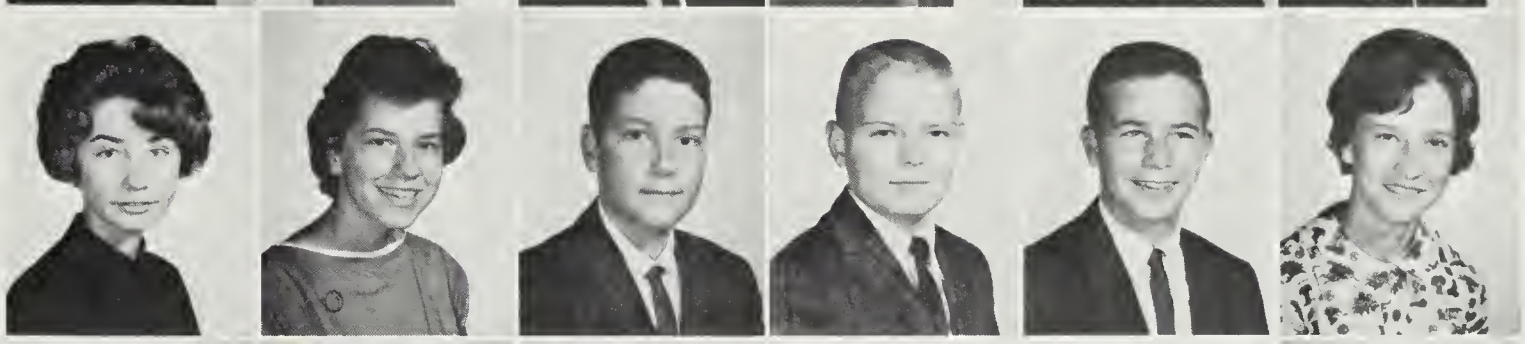

Robyn Long
Chris Lutz
Eric Lutz
George Lutz
Martha MacCloskey
Margaret MacLeod

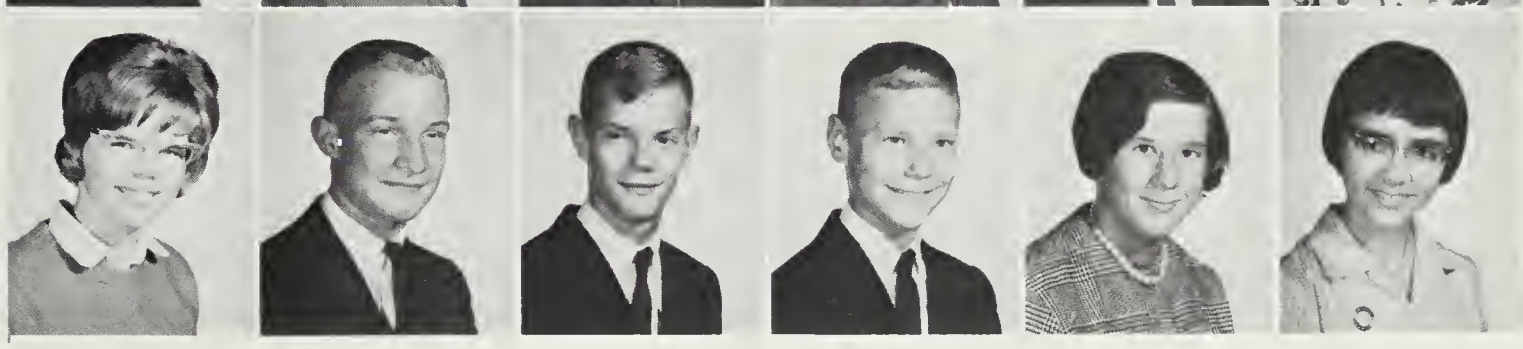

Valerie MacMillan
Bob McCabe
Pat McCabe
Debbie McCarville
Carole McCloskey
Roberta McCormack

Bob McCormick
Donna McCormick
Dorothy McDaniel
Betty McGinnis
Kathy McNaughton
Billy McLellan

Sammy McLellan
Mike McMahon
Susan McMillan
Keith McMurdo
Kitty Manns
Louise Marion

Kirk Marshall
Becky Martin
Bob Martin
Gregory Marus
Rosie Mason
Mike MayHugh

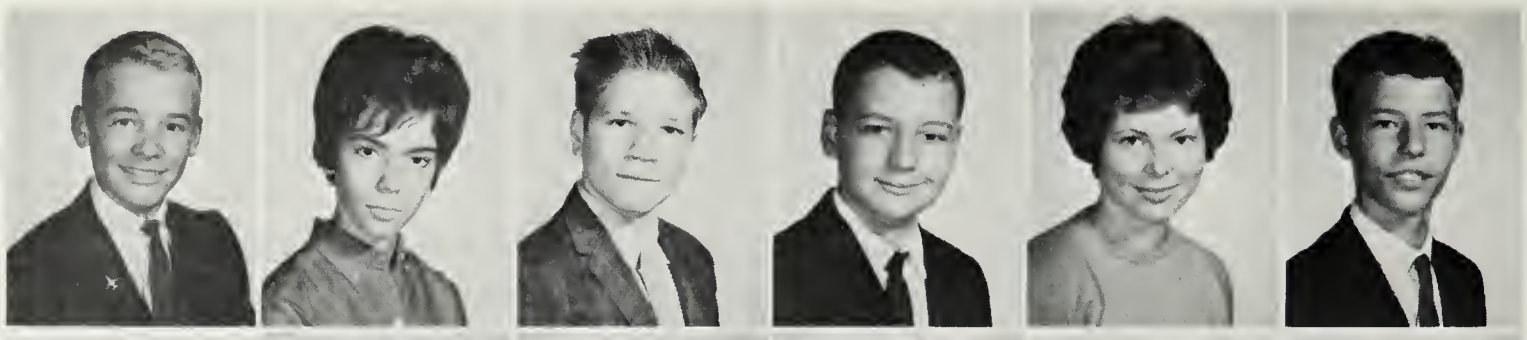

Mary Meehan
Meg Megathan
Lynne Melancon
Philip Mell
John Messina
Leigh Meux

Cathy Micklewright
Andy Miller
Marilyn Miller
Paula Miller
Randy Miller
Robert Miller

William Miller
Mike Mills
Joseph Mistrot
Kathy Mitchell
Cecily Moore
Nancy Moore

Parry Moore

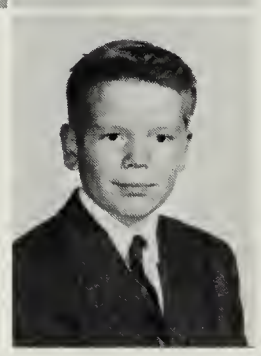

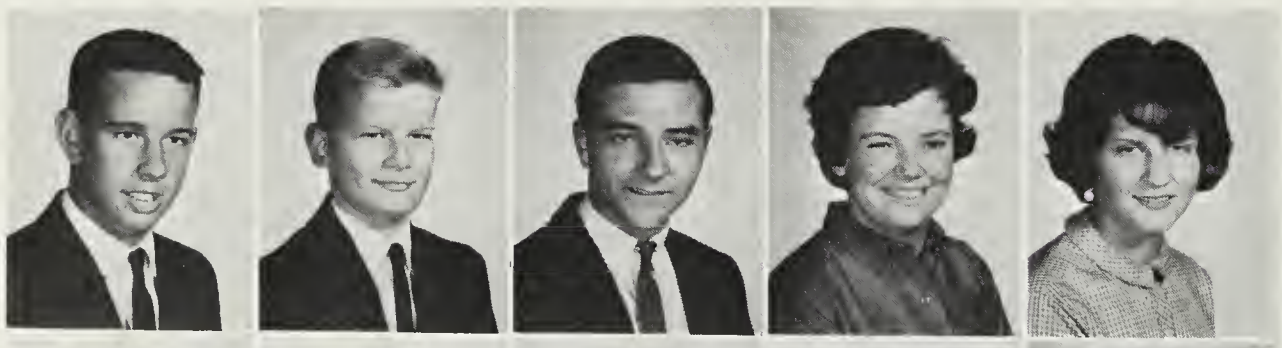

Ray Moore
Don Moran
Donald Morgan
Kathleen Moriarty
Cheryl Mornonie

Pam Morrow
Sheila Morse
Dee Mosher
Jeanne Mosser
Skip Mujorana

Diane Mullin
Michael Murphy
Steve Murrell
Susan Myers
Gary Nagin

Robert Nash
Marilyn Nossen
George Neall

Laurie Newcomer
Sam Nolan
John Nootenboom

Michael Norton
Mike Norwood
Kathy O'Donnell

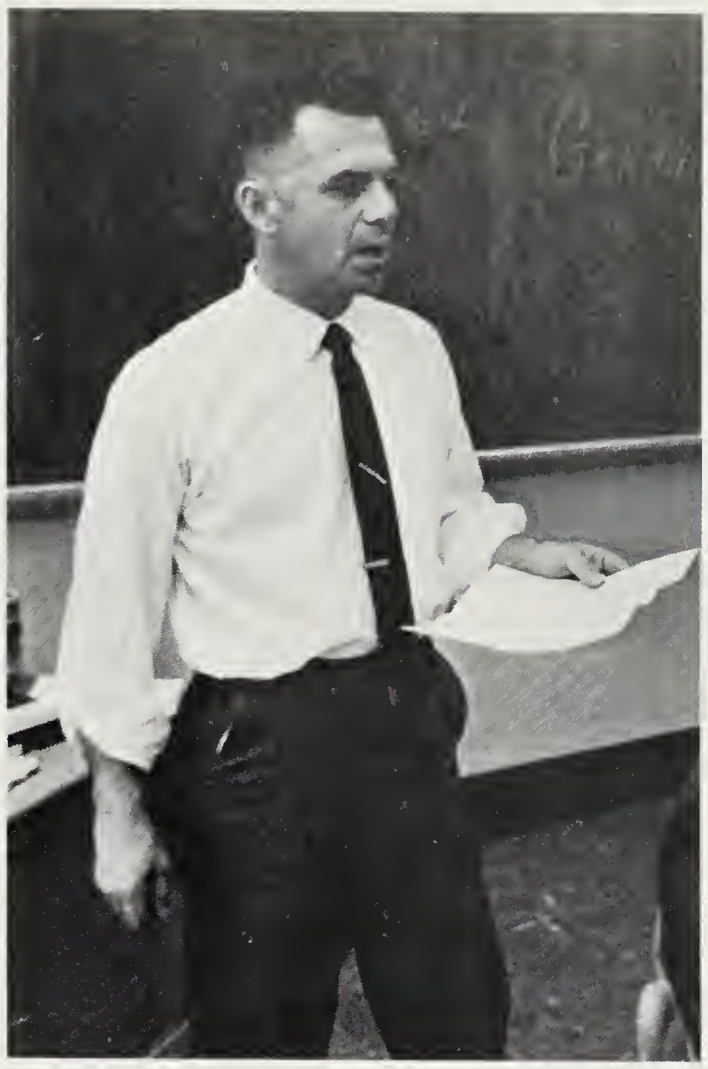

Mr. Mastbrook really teaches more than GERM.

John O'Neill
Dan O'Secky
Judy Oliver
Eric Olson
Yvonne Olson
Christal Ott

Mark Oudine
Janice Owen
Karen Pacharzina
Pierina Pagliero
Bonnie Palmer
Judi Palm

Cynthia Panek
Scott Pardee
David Park
Cynthia Parks
Susan Parrott
Mary Patrick

David Patter
Karen Paul
Deborah Peck
Marvin Pederson
Mikal Pederson
Lynn Pennifill

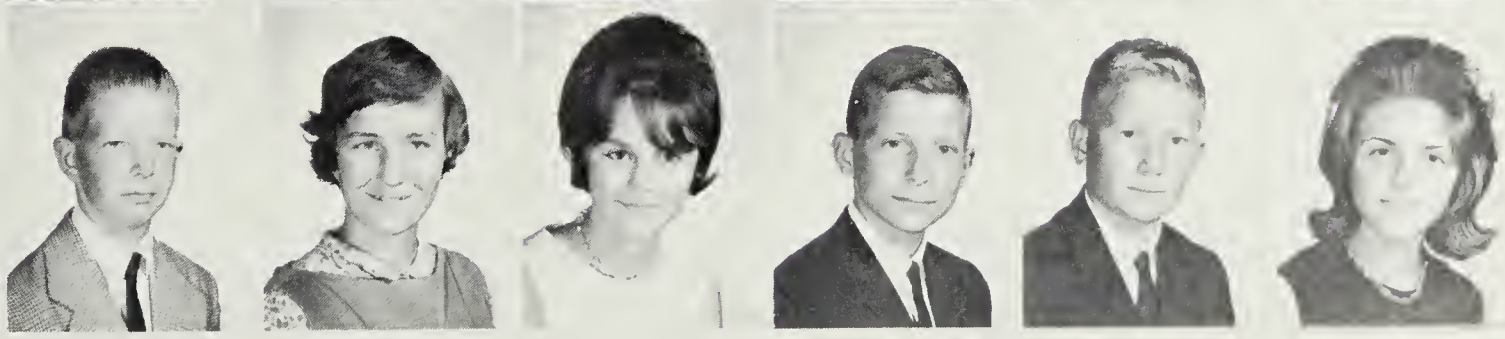

Jon Pennino
Jackie Perez
James Petersilia
Steph Petrilli
Judy Phelps
Courtney Pickett

Jimmy Poland
Carole Popp
Paula Prather
Janice Prehn
Monica Pripeton
Sue Privett

Linda Quasebarth
Barbie Rapp
Kathleen Raftery
Marc Rahm
Patrick Rankin
Ed Rant

The hardest test for the "Miss Annandale" hopefuls this year was the preliminary balloting by their classmates, shown here as Mary Pagliero steps up to the mike.

Mike Raphael
Brigid Rapp
Philip Rapson

Karen Rasmussen
Vicki Raze
Chris Redalen

John Reynolds
John Richards
Chuck Richardson
Kaye Richardson
Nancy Richmond
Wayne Riddell

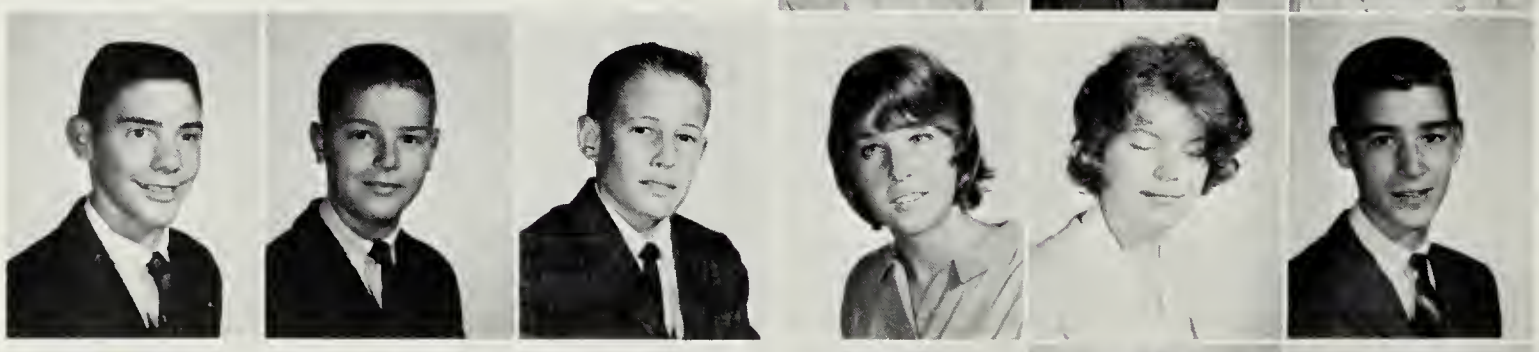

Donald Risteen
Barbara Ritter
Nora Riverbark
Mary Roberts
Denise Rodriguez
John Rosengren

How many of you really believe that they are REALLY studying?

Dianne Ross
Tom Ross

Annette Roy
Linda Rubright

Linda Rudolph
Don Ruecroft

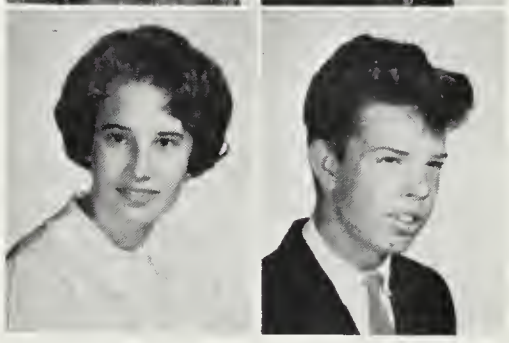

Anthony Ruth
Pat Ruths
Patricia Saah
Stuart Sadler
Debbie Sadoti
Carol Salzarulo

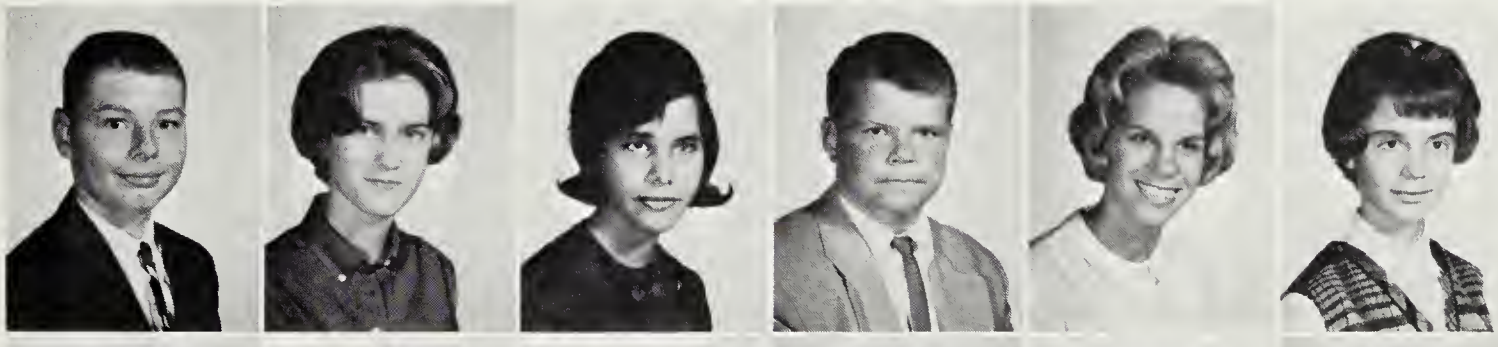

Diane Sanford
Ricky Sanchiz
Harrison Saunders
Bill Sawyers
James Sayers
Bill Schless

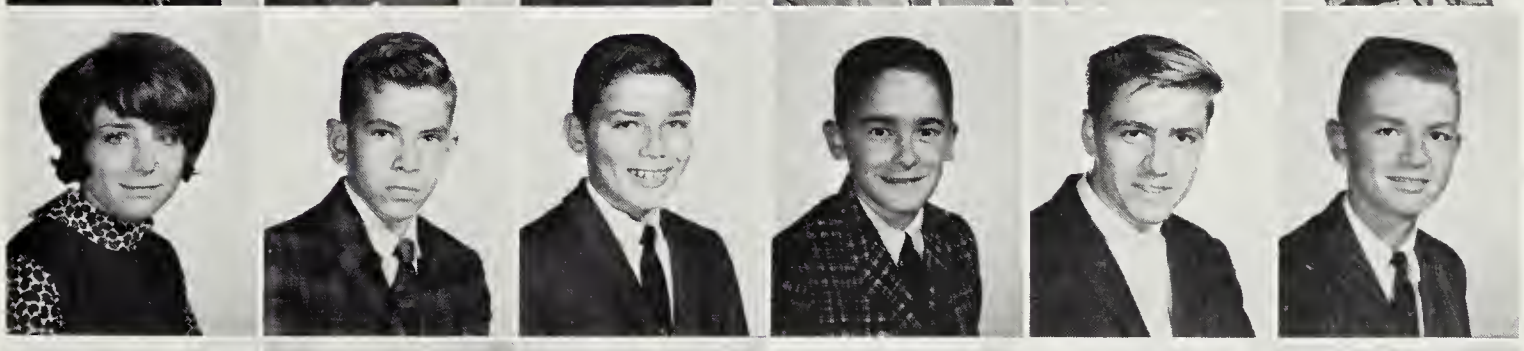

Michael Schmidt
Rich Schutz
Greg Scott
Linda Seltzer
Roberts Shanks
Sandy Shartzer

Edward Sheets
Larry Shepard
Mark Sherburne
Bob Shinn
Robert Siefert
Bill Sigler

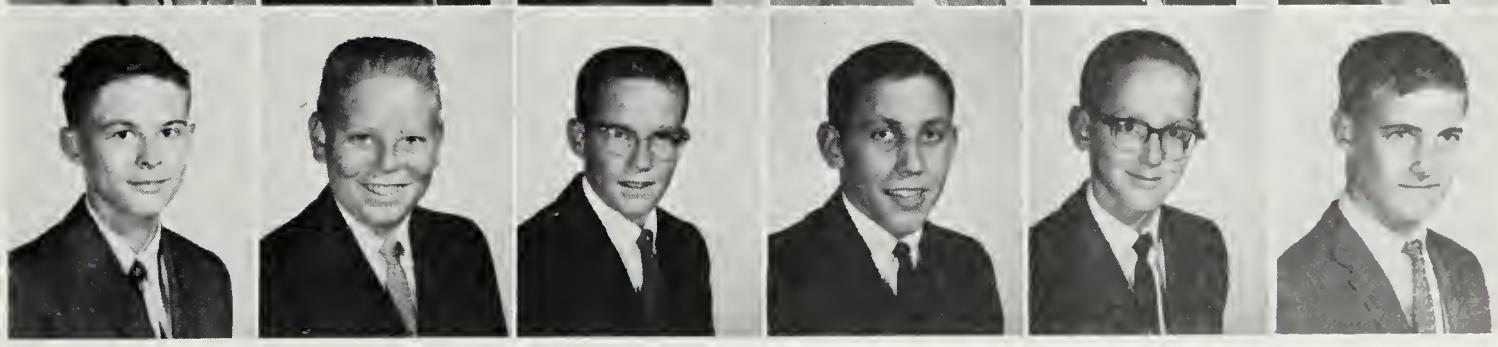

Yeah, and sometimes they play with a ball.

Ellis Simpson

Valerie Simpson

Ann Smith

Jim Smith
John Smith
Judy Smith
Mike Smith
Ronald Smith
Alan Snyder

Mary K. Snyder
Susan Sowers
Robert Sprinkle
Danny Staley
Myles Standish
Anne Stanfied

Debbye Stanford
Frank Stankovitch
Bob Stanners
Martin Stanton
James Steele
Stephanie Steiger

Jeffrey Stine
Randy Stewart
Carol Stockton
Katie Stoelzel
Sharon Storm
John Street

Charles Sullivan
Patti Swann
Deborah Tallent
Hannelore Tannheiser
Elodie Taylor
Charles Tharp

Curtis Thompson
John Thornton
Pam Tiffany
Rita Tilton
Cynda Timmons
Ken Tomayko

Carol Townsend
Harriet Trenholm
Nancy Trent
Terry Trumble
Lin Tucker
Dub Tullar

Ann Turner
Ralph Turner
Brad Turnquist
Debbie Twardy
Don Vantine
Anne Vartanian

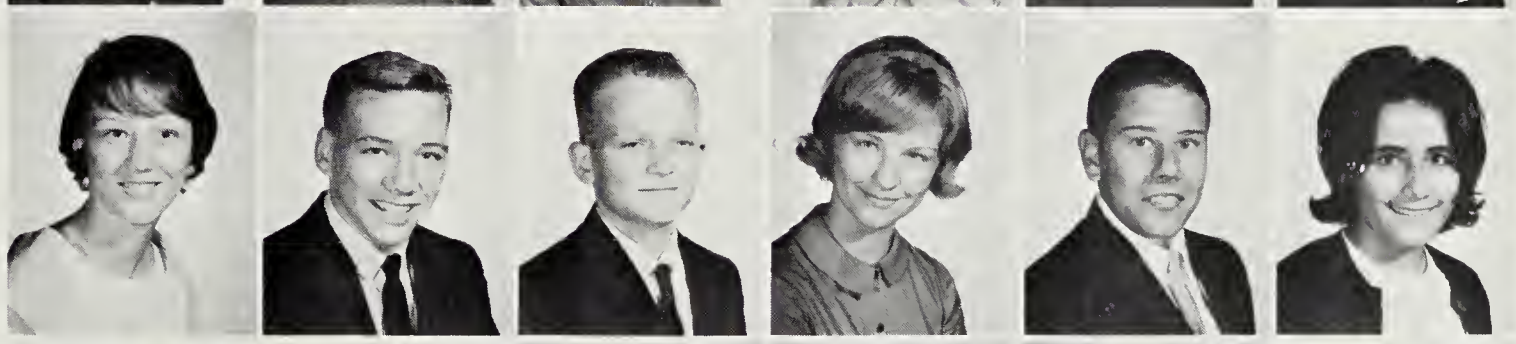

George Vawter
Alayne Veal
Jane Vendola
Elaine Vescovi
Bob Vogt
Madelyn Von der Heyde

Jeff Wagner
James Waldie
Holly Wall
Debbie Waller
Richard Weakley
Marilyn Welch

Mickey Welcher
Pete Welker
Susan Wells
Judy West
John Westbrook

Warren Westerman
Phil Wheeler
Tom Wheeler
Linda Wientjes
Michael Williams

Susan Williams
Kenneth Williamson
Brenda Wilson
Barbara Winfield
Barbara Winsiela

Connie Withers
Leah Wood
Nan Wood
Doris Woodlief
Jesse Woods

Reginald Woolard
William Worth
Gregory Yantes

Linda Yelton
John Youell
James Young

Libby Young
Becky Zenk
Allan Zerick
Eric Zolner

Freshman Class Officers: Dianne Dickie—secretary, Greg Friedman—vice president, Andy Miller—president, Elaine Vecovi—treasurer.

This September saw the influx of over 524 new faces, bright, eager and a little scared. Shrugging off screams of "Poe-ite trash" we set the course for homeroom and a new life! The first challenge, finding our various classes in the jerry-built corridors, came quickly. We staggered into classes such as algebra where we were introduced to questions such as; "If Billy has seven gold teeth and salami sells at three pounds for 59¢, then how many times has Mary been divorced?"

As we became used to the atmosphere at Annandale, we heard many stories from the upperclassmen: tales of when the east wing was a frontier outpost called the annex, of hailstones beating on the tin roof (and heads when classes changed), stories of the Lincolnia shuttle run, and worst of all (shudder!), of our future teachers awaiting the chance to brighten our lives with Shakespeare and subjunctives, termpapers and torque, parabolas and procrastination. But now with our spirits high we look forward to our sophomore year, when we will at last have somebody to pick on.

Mr. Bolding loves to hand back nine weeks tests.

OTHER STUFF

Look to **Michelbach Furniture** on the corner of Ravensworth Rd. and Little River Turnpike for fine furniture.

A group of Annandale stalwarts drop into **Michelbach's** after school for an afternoon of fun and games.

"What's this Carol? Handcuffs?"

Something for every hardware need can be found at **Ficher Hardware,** Bland and Brandon Ave., Springfield.

Hi ya Dummy — how are ya? in the nice one class has been redecorating & so where the children open houses! You're a real Stay all NOT! JAWD! that we're all go cozy. Love

The Do-it-yourself headquarters in lumber, **Annandale Millwork Corp.,** 7120 Little River Turnpike.

Hark! What ho! The old sawmill routine again! Zounds!

Annandale Ten Pin Plaza, complete Pro Shop, free instruction, nursery, snack bar, Little River Shopping Center.

The A.H.S. bowling team strikes again.

Keith Buttleman and Jeff Burton are obviously in need of help from the **Clothes Clinic Drycleaners,** 9609 Columbia Pike, Annandale.

What is Tom Twisdale doing at **Harris Plumbing and Heating, Inc.,** 9724 Columbia Pike, Annandale?

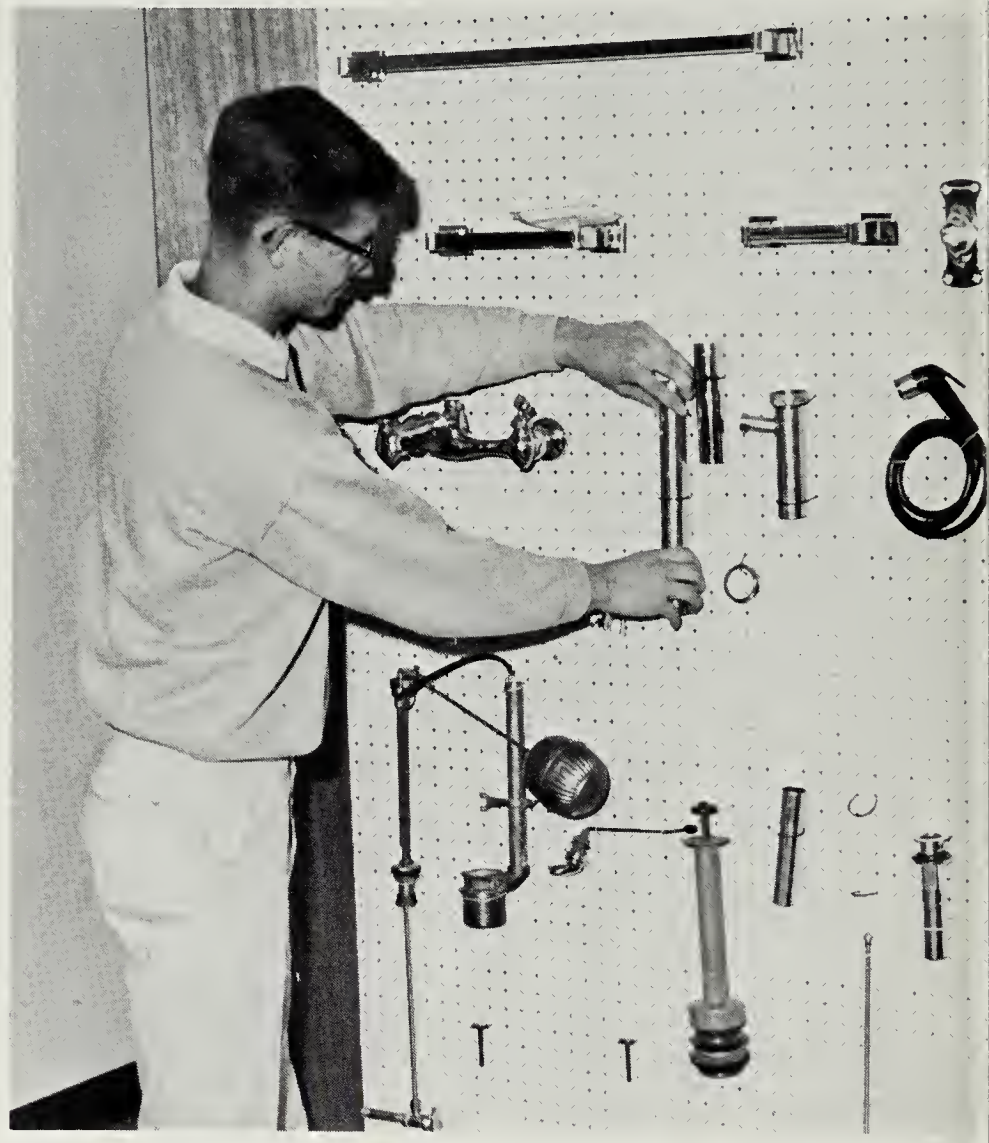

"Now where in the heck did that contact lense go?" wonder Steve Richards and Kathy Bishop at **Annandale Florist and Garden Center,** 9853 Columbia Pike.

Kurt Zolner listens sympathetically to the cleaning problems of a harried customer at **Power Cleaners,** 9879 Columbia Pike, Annandale.

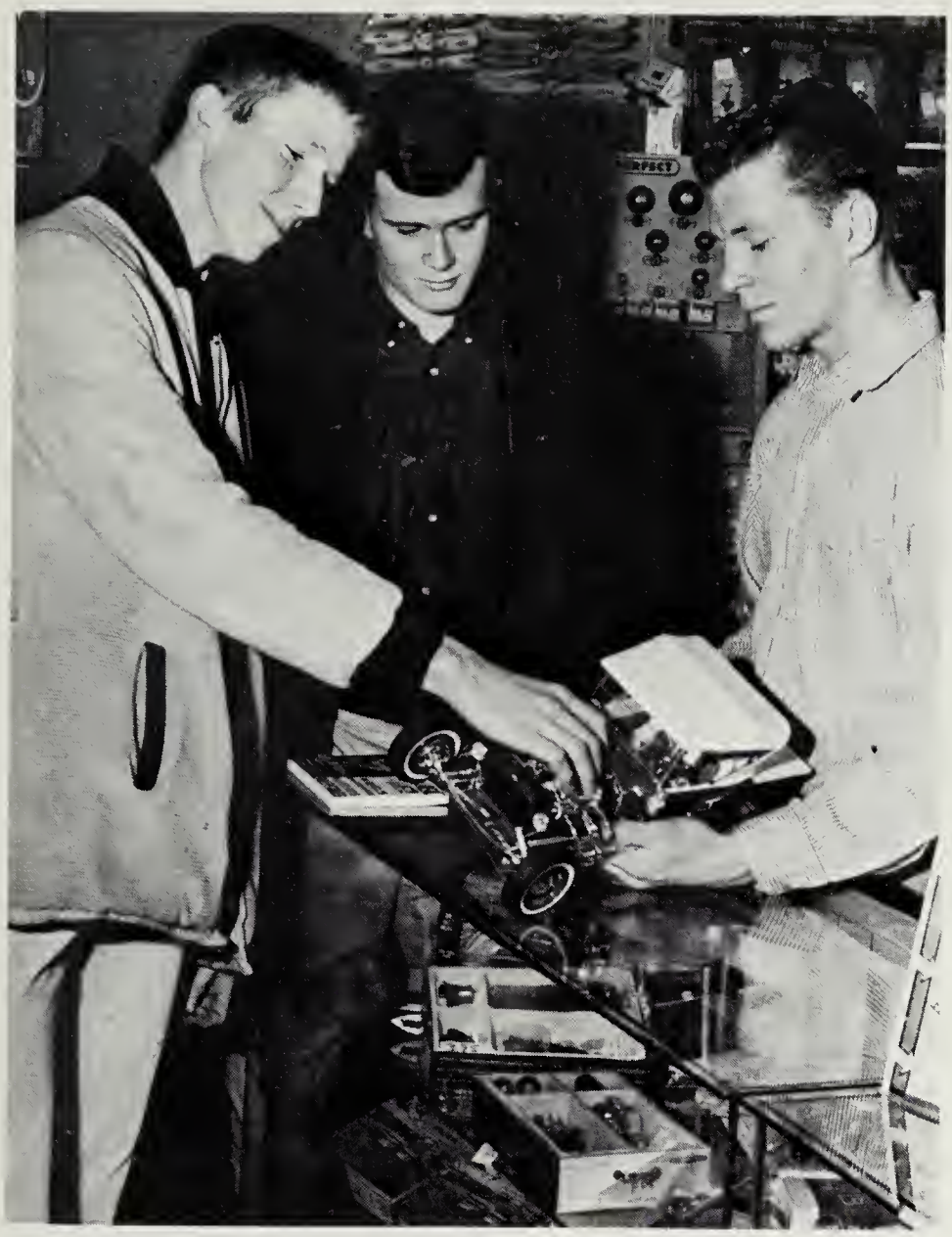

Tuck Milton and Frank Whitton fondle a "Little Deuce Coupe" at **E.W. Walker Hobby and Art Shop,** 6416 Brandon Ave., Springfield.

Looks like Annandale's version of the Ma Barker gang is preparing to rob **McCormick Jewellers,** 9607 Columbia Pike, Annandale.

THREE CHEFS

PANCAKES • CHICKEN • STEAKS

RESTAURANTS

ANNANDALE TRIANGLE, ANNANDALE, VIRGINIA

After school drop in at one of Annandale's three **7-11's** located at 4209 Annandale Rd., 4713 Backlick Rd., and the corner of Evergreen Lane and Columbia Pike.

"Ooops, I guess we should have waited till after school."

Bergen's Inc. 9641 Columbia Pike, Annandale.

Mary Sue Childs and Bruce Rollman pick out clothes for each other.

Capone Music Co. - instructions on all instruments-rental purchase plan - 4321 McWhorter Place, Annandale.

Jim Lawton whoops it up while Chuck Post and Vic Knott look at the camera.

PATRON ADS

From a faculty member everyone loves.
To "Doc", "Sarge", and "Nos" from "X", "Y", and "Z".
Three cheers for Miss Aspinall. A parent.
To Theta from Beta!
Hail Annandale Hegelmites! From two freckly freshmen.
Flash, Tweetie, Cee, and Pop.
I never will marry!
To all the loiterers in the school store during 1st S.A. and the owners of Satellite pencil sharpeners.
Compliments of Augustus C. Johnson
Best wishes for the future. Lynn and Rosa.
To Neat—O Mr. Porter.
From the greatest 4H in the land.
Mr. Henry—Sorry we messed up your "star" football players.
Daun and Tish.

Tom Dave Bob Hugh
Jane Lynn Sue Julie = ?

To Mrs. Likar and her "pound of flesh".
To all my fans, from Jon Bachman.
Steve - S.W.A.K. - Carol
To the MARINE CORPS PISTOL TEAM, especially Captain MacMillan, from Steve.

Deavers Appliance Inc., serving all of northern Virginia, 9873 Columbia Pike, Annandale.

MOUNT VERNON NATIONAL

Bank and Trust Company

Phone 256-5000

FAIRFAX COUNTY'S LARGEST BANK

Small Enough To Be Friendly—Large Enough To Be Helpful

MEMBER OF FEDERAL RESERVE SYSTEM AND THE FEDERAL DEPOSIT INSURANCE CORPORATION

ACKNOWLEDGEMENTS

Well, It's Like This:

Some People Helped Us

Get This Book Out,

And Some People Didn't.

To Those Who Did

Go Our Hardiest Thanks.

To Those Who Didn't

Do Not Go Our Hardiest Thanks

Once Again, Thanks

Dear

Clean up funny?

I'm a fugitive darling Charlie
Chapman and Ling Van
Sui and all those boring
lessons

Anne

Jim,

We have had a great time
[illegible] well this year. I'll never
[illegible] gotten kicked off the bus and
have to walk to school. That sure
was a lot of fun, guys! Finch is
right, time! Good luck at East Carolina
and Love, Our Hill!!!

Love, Haycock

From Egor with

Good luck
keep wearing your
tennis shoes. Isac Ruiards
and keep writing your
poems. Barry Cooper

Dear Jim,
A.H.S. will miss your
wise cracks next year.
remember our great times
in Spanish. Please remember
me - I might see you again
after I come back from Calif.

Love ya,
Cindy
Brigandi

Jim
had you
before
I
was
born
I
know
I
don't
use
to
be
some
loser
of
a
lover

Jim

A PRODUCT OF
Hunter Publishing
COMPANY
333 INDIANA AVENUE
WINSTON-SALEM, N. C.

Jim - To King
wise ass - keep up
the cracks - Good luck
in College? -

Stu Weinstein

VRARE 373.755 A 1964 V.10
Annandale High School (McLean, Va.)
The antenna

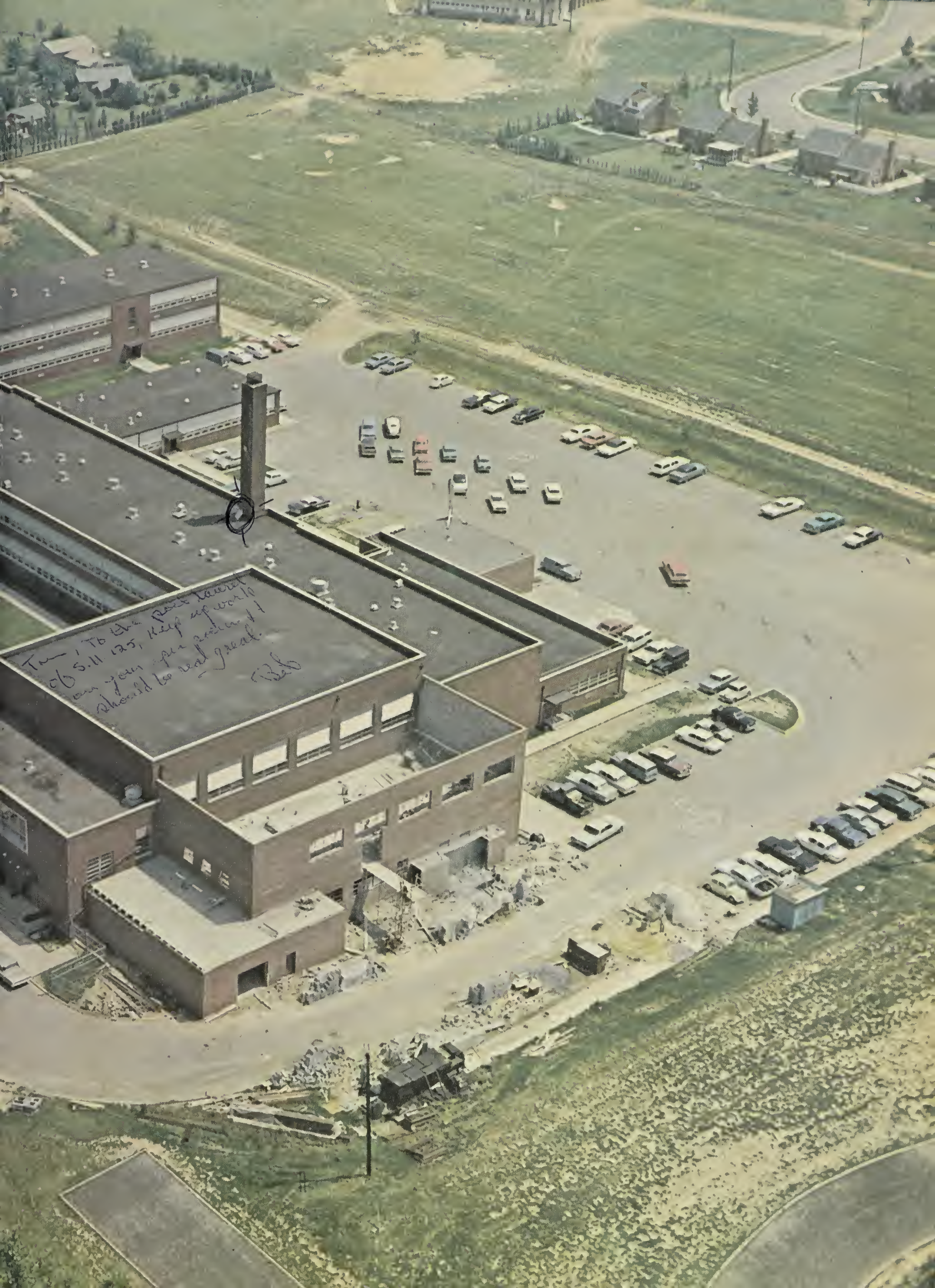
Tom, To the past tenant of S.11 125, keep up work on your section #1 should be real great.
C.B.

FAIRFAX COUNTY PUBLIC LIBRARY
3 2769 11629653 6